free-scores.com

MAURIZIO MACHELLA

Arranger, Interpreter, Publisher

Italia, ITALY

About the artist

Famous musician known throughout the world.
Italian publisher, researcher and organist.
Published over 1000 rare scores of organ and harpsichord music with Armelin Musica of Padova (www.armelin.it) and over 550 scores with the sheet music world center: "Free-scores.com".

Personal web: http://www.facebook.com/home.php?ref=home#/profile.php?id=100000082741780&ref=name

About the piece

Title:	GLORIA Partitura completa. Riduzione per Soli, Coro e Organo Obbligato. Edizione vocale conforme all'autografo [RV 589]
Composer:	Vivaldi, Antonio
Arranger:	MACHELLA, MAURIZIO
Licence:	Machella Maurizio © All rights reserved
Instrumentation:	Organ, Voice
Style:	Baroque

MAURIZIO MACHELLA on free-scores.com

http://www.free-scores.com/Download-PDF-Sheet-Music-giordaniello.htm

- Donate / Financial compensation
- Download other works by this artist
- Listen to his pieces
- Contact the artist
- Write feedback comments
- Share your mp3 recording of this piece

Antonio Vivaldi

Gloria

edizione vocale conforme all'autografo

RV 589

Riduzione per Soli, Coro e

Organo Obbligato

a cura di
Maurizio Machella

© 2009 by Maurizio Machella

free-scores.com

G L O R I A

per Soli, Coro e Orchestra RV 5891

Riduzione per Soli, Coro e Organo obbligato

a cura di Maurizio Machella

I Gloria

Antonio Vivaldi
(1678-1741)

Allegro

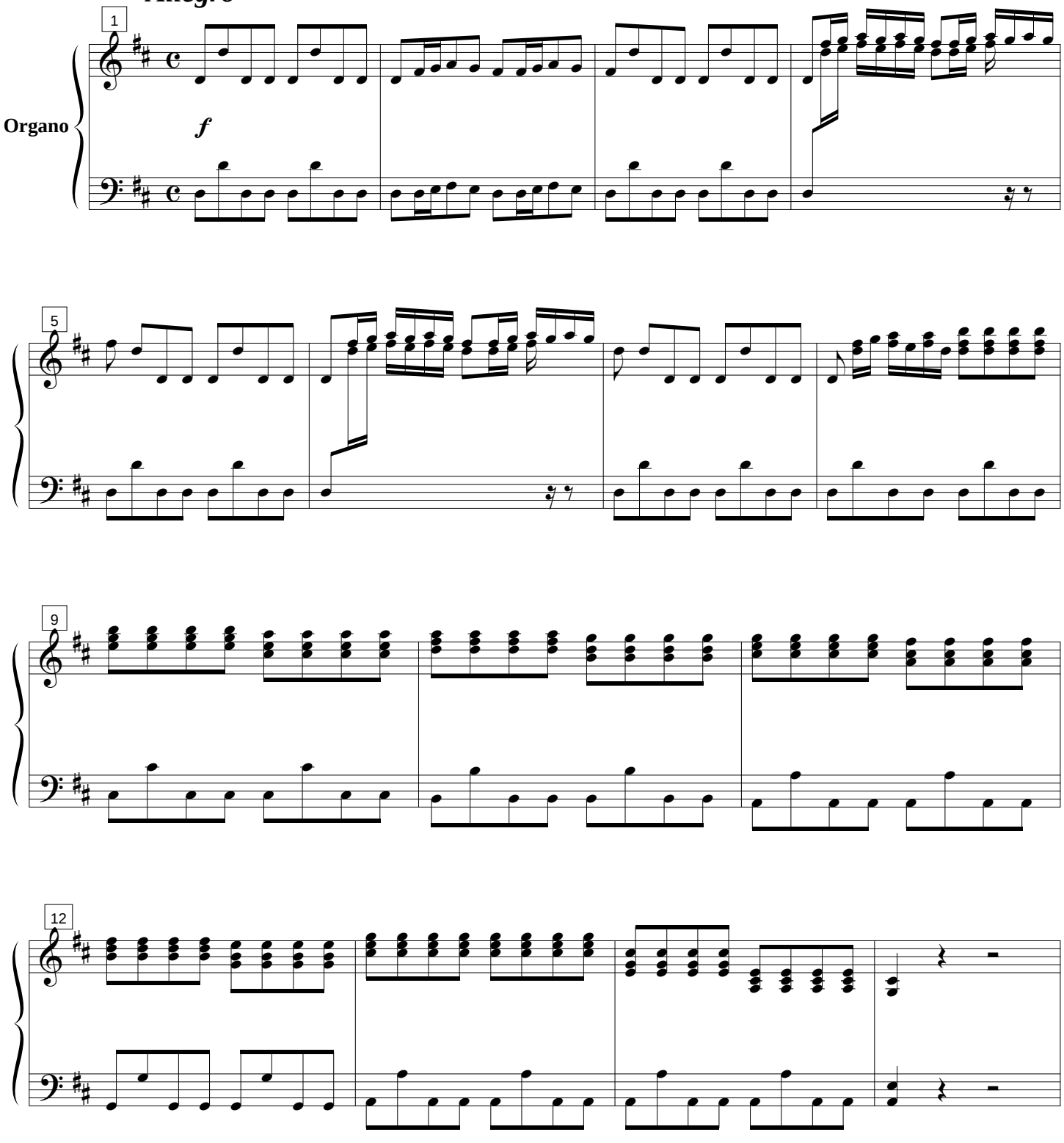

© 2009 by Maurizio Machella

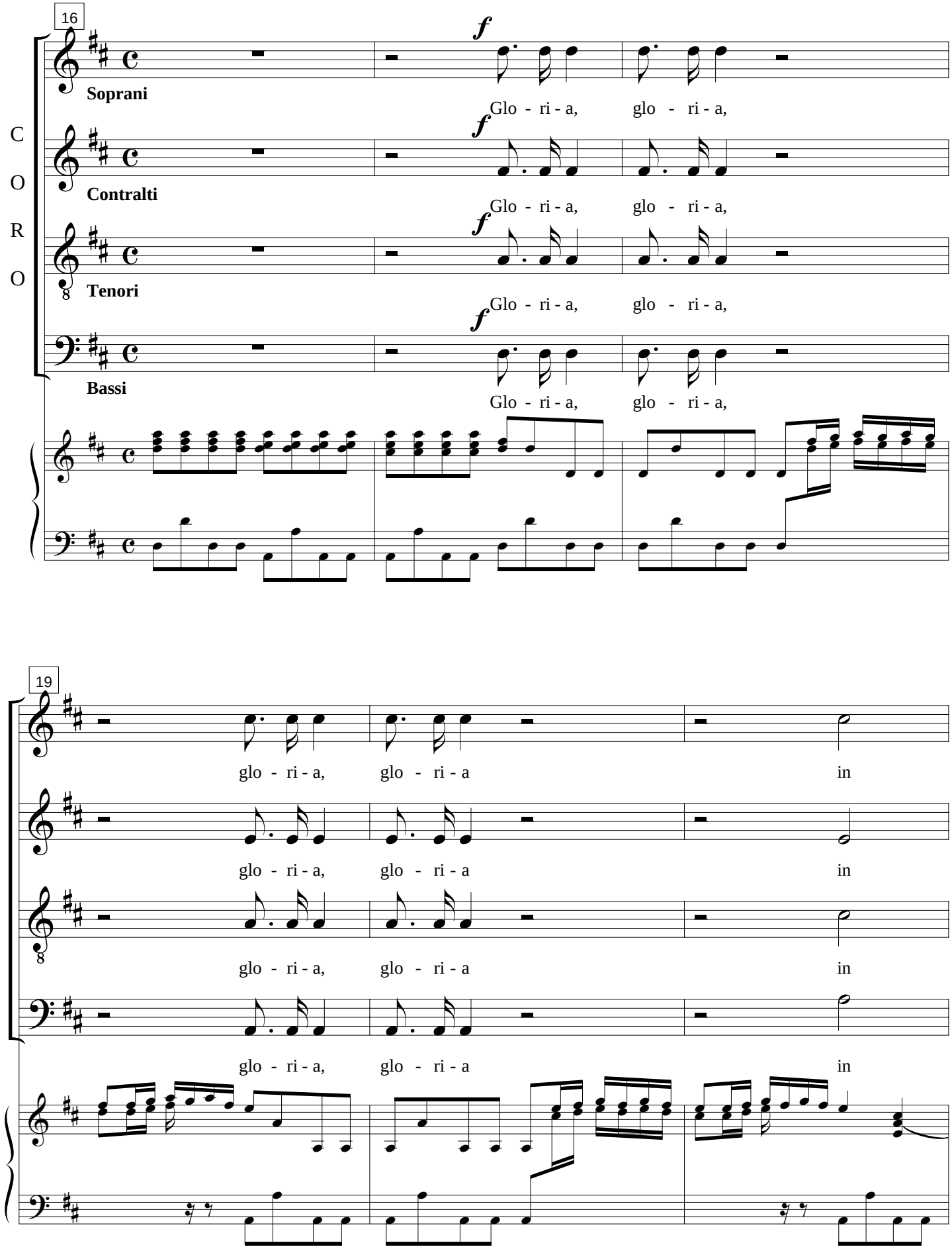
16
C
O
R
O
Soprani
Contralti
Tenori
Bassi
f
Glo - ri - a, glo - ri - a,
19
glo - ri - a, glo - ri - a in

free-scores.com

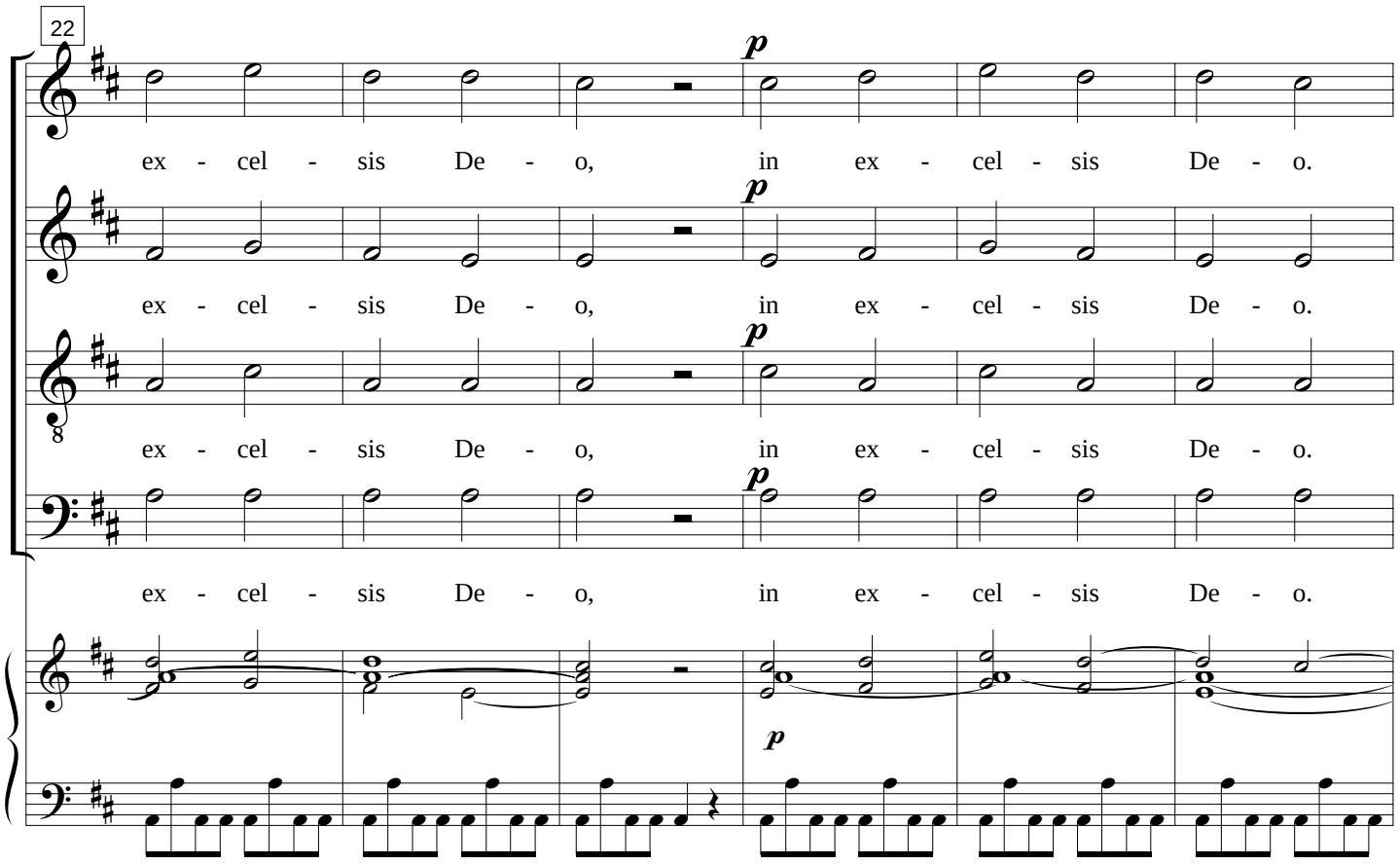

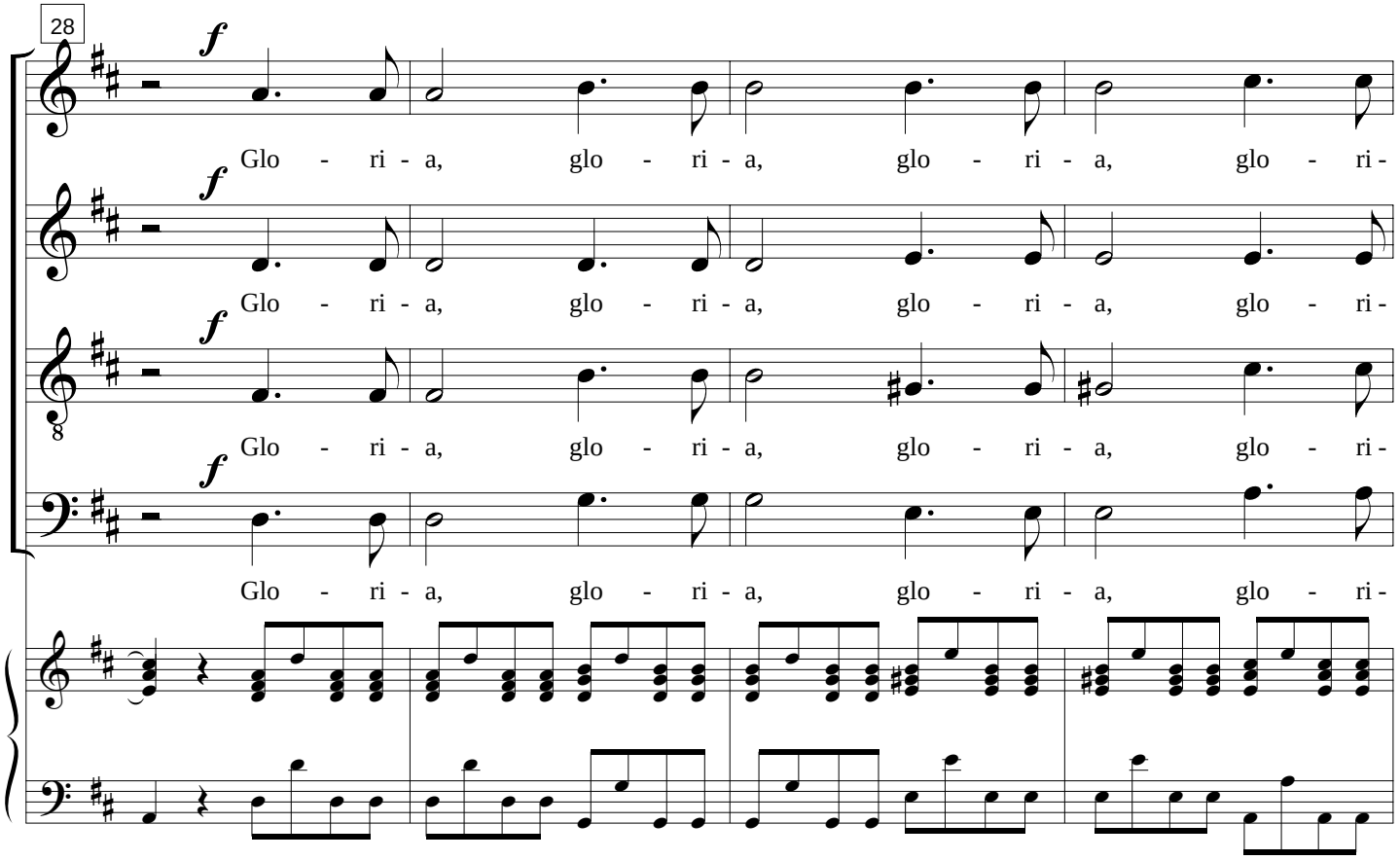

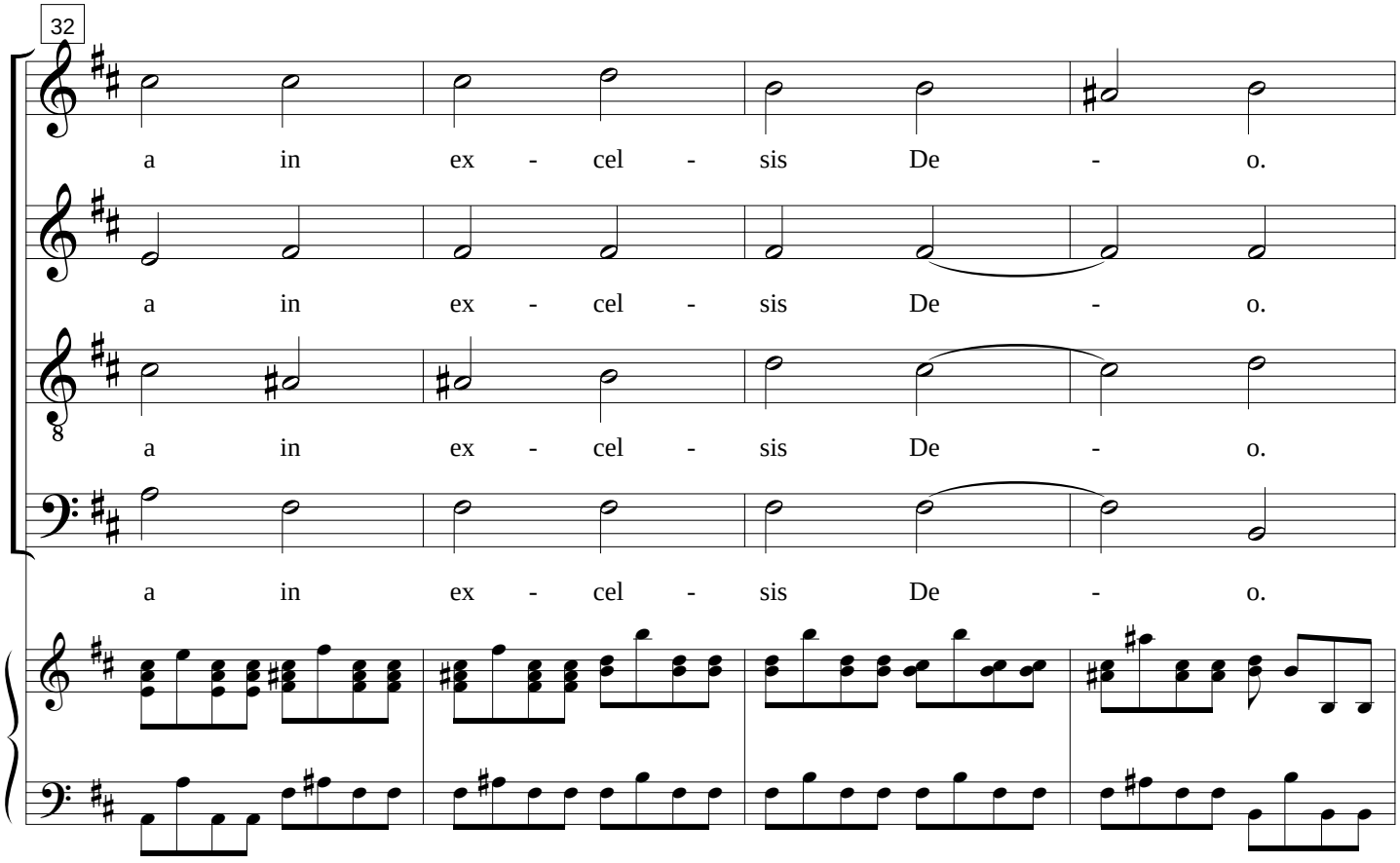
32
a in ex - cel - sis De - o.
a in ex - cel - sis De - o.
a in ex - cel - sis De - o.
a in ex - cel - sis De - o.

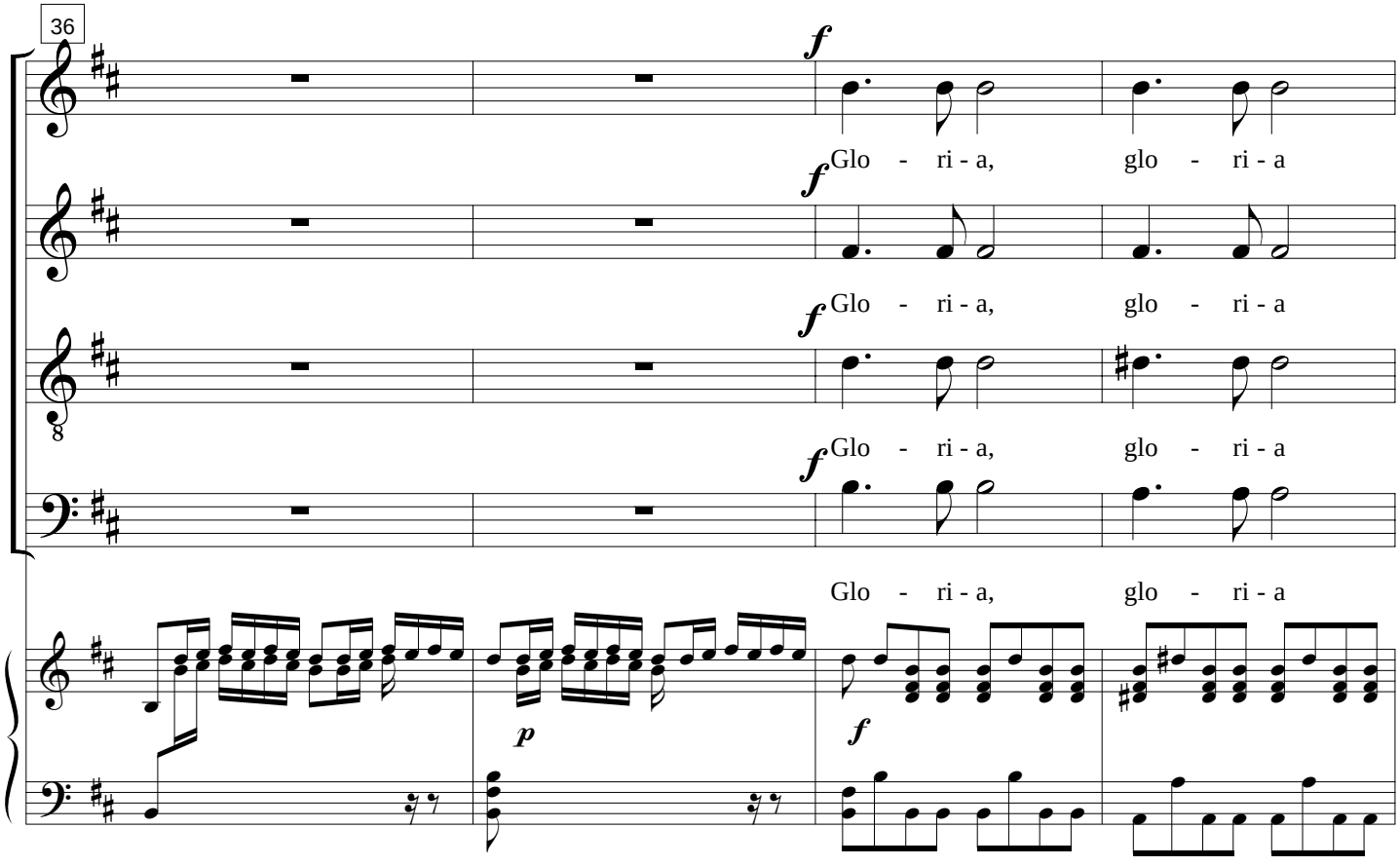
36
f
Glo - ri - a, glo - ri - a
f
Glo - ri - a, glo - ri - a
f
Glo - ri - a, glo - ri - a
f
Glo - ri - a, glo - ri - a
p
f

free-scores.com

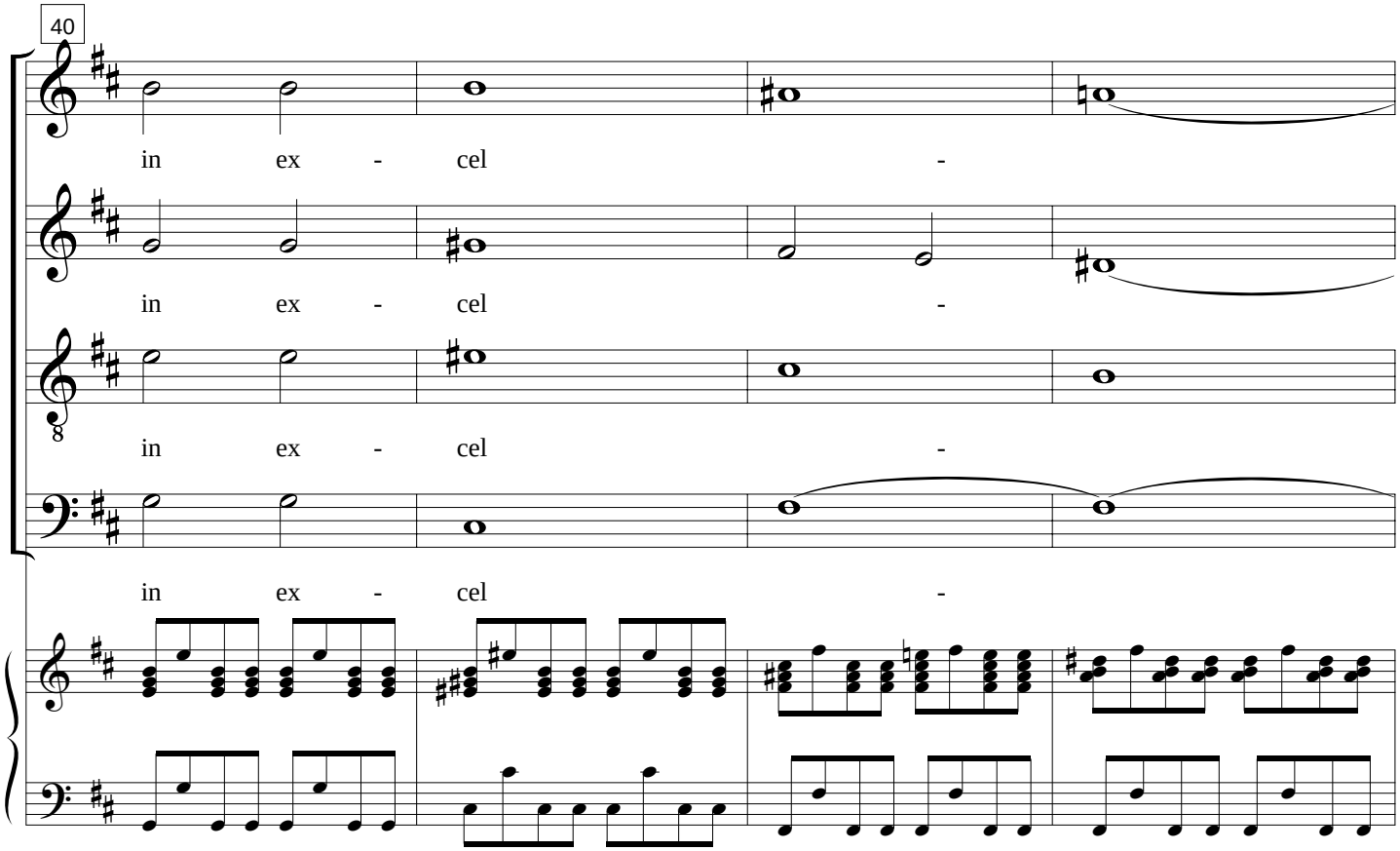

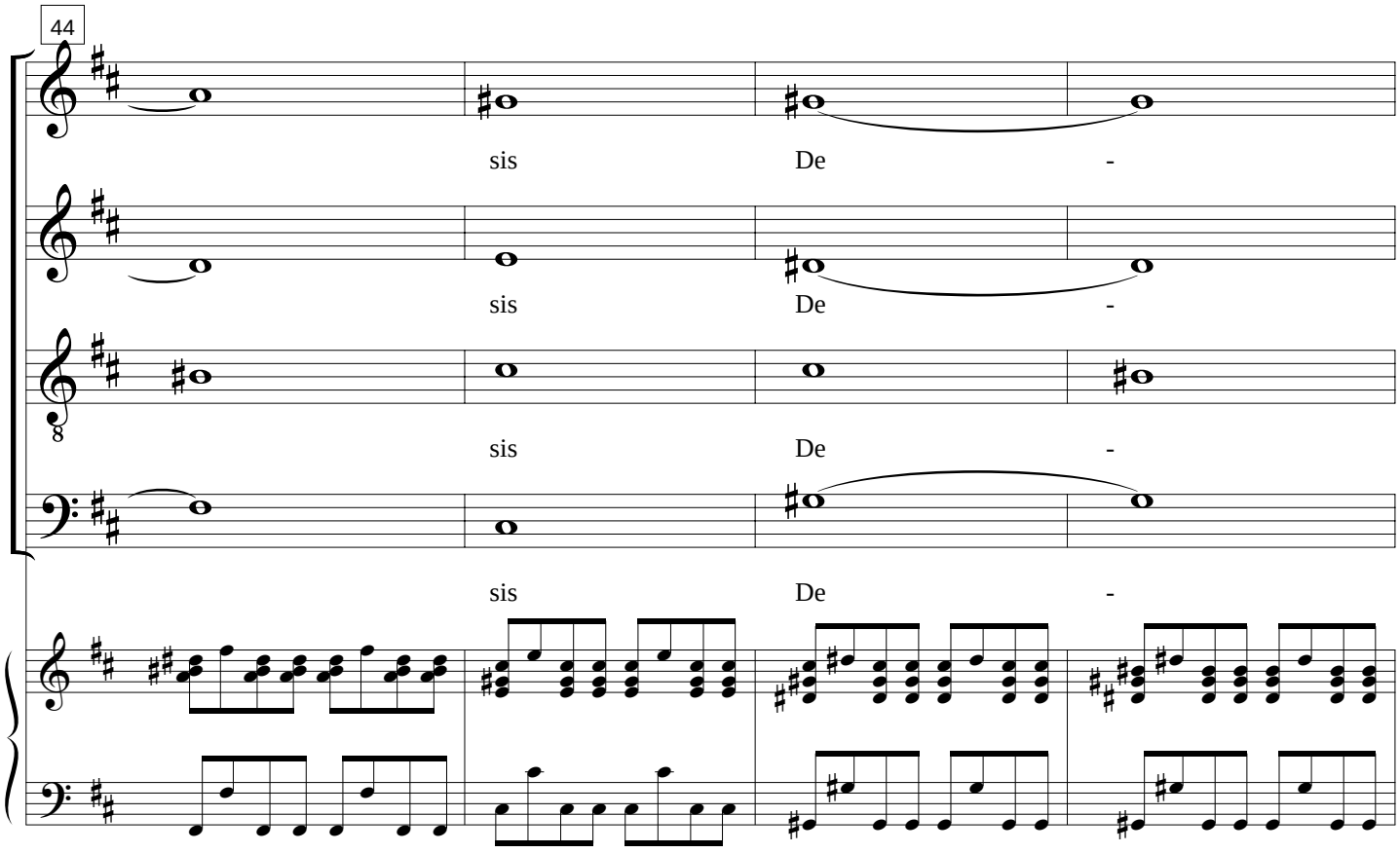

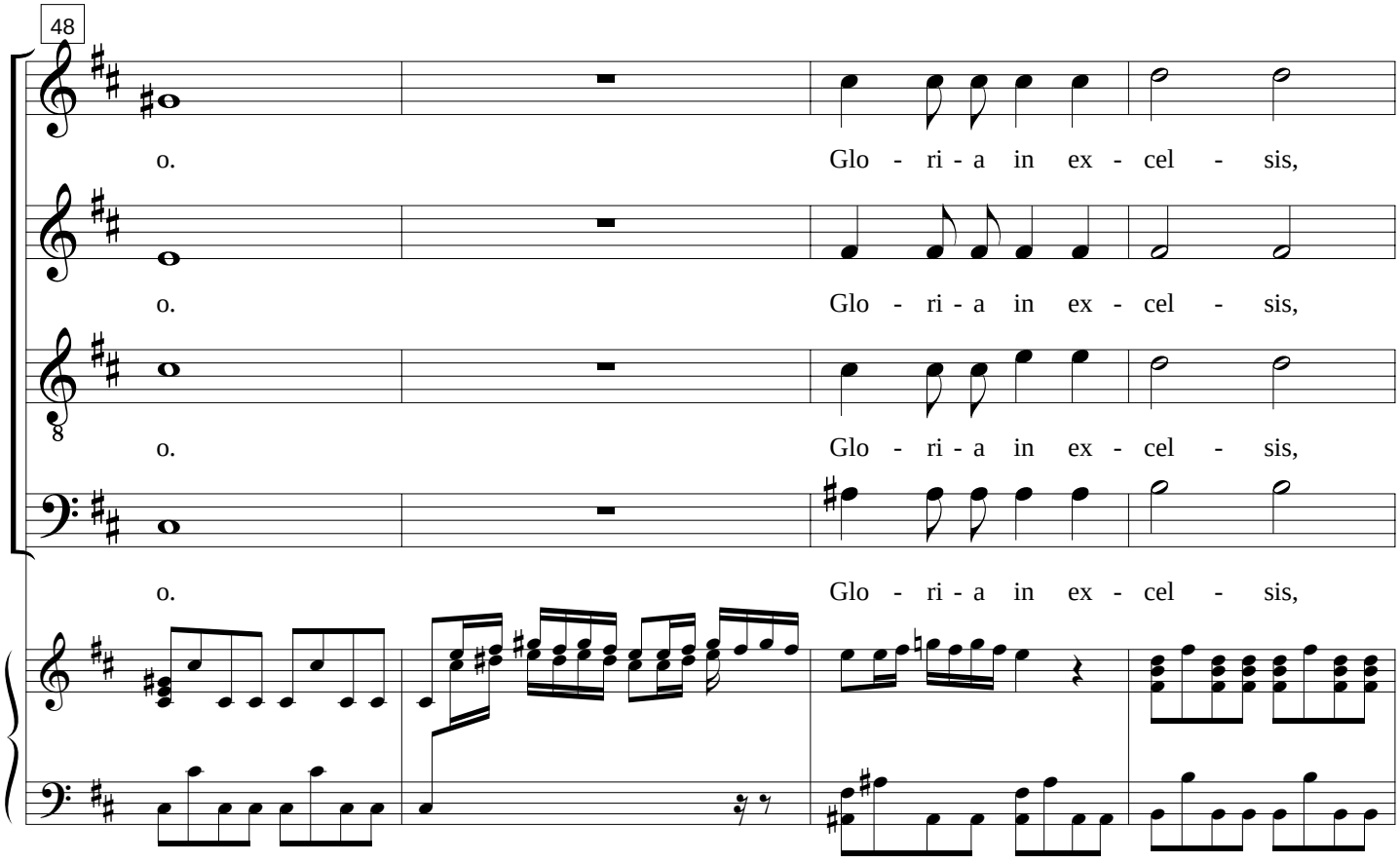
48
o.
Glo - ri - a in ex - cel - sis,
o.
Glo - ri - a in ex - cel - sis,
o.
Glo - ri - a in ex - cel - sis,
o.
Glo - ri - a in ex - cel - sis,

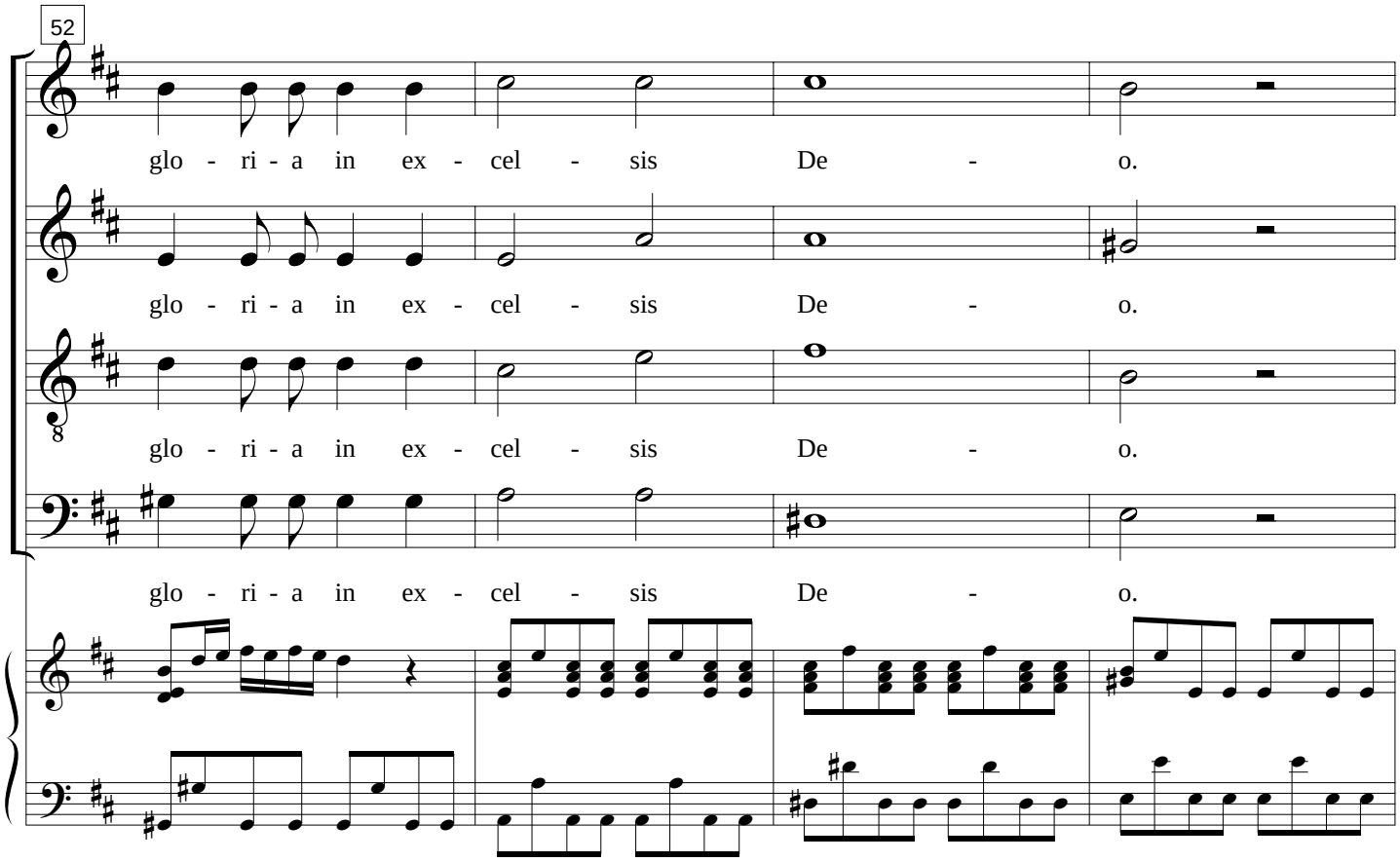
52
glo - ri - a in ex - cel - sis De - o.
glo - ri - a in ex - cel - sis De - o.
glo - ri - a in ex - cel - sis De - o.
glo - ri - a in ex - cel - sis De - o.

free-scores.com

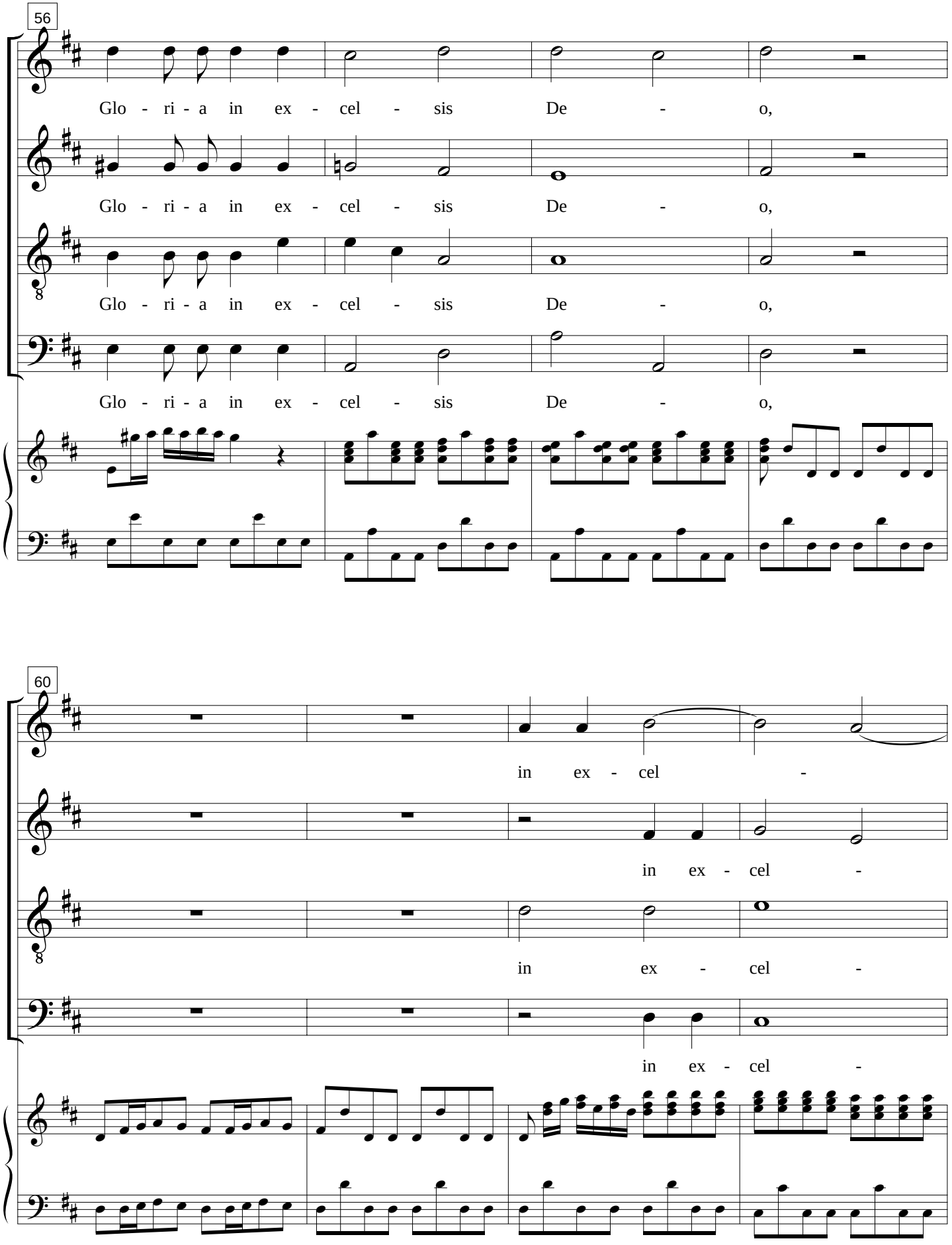

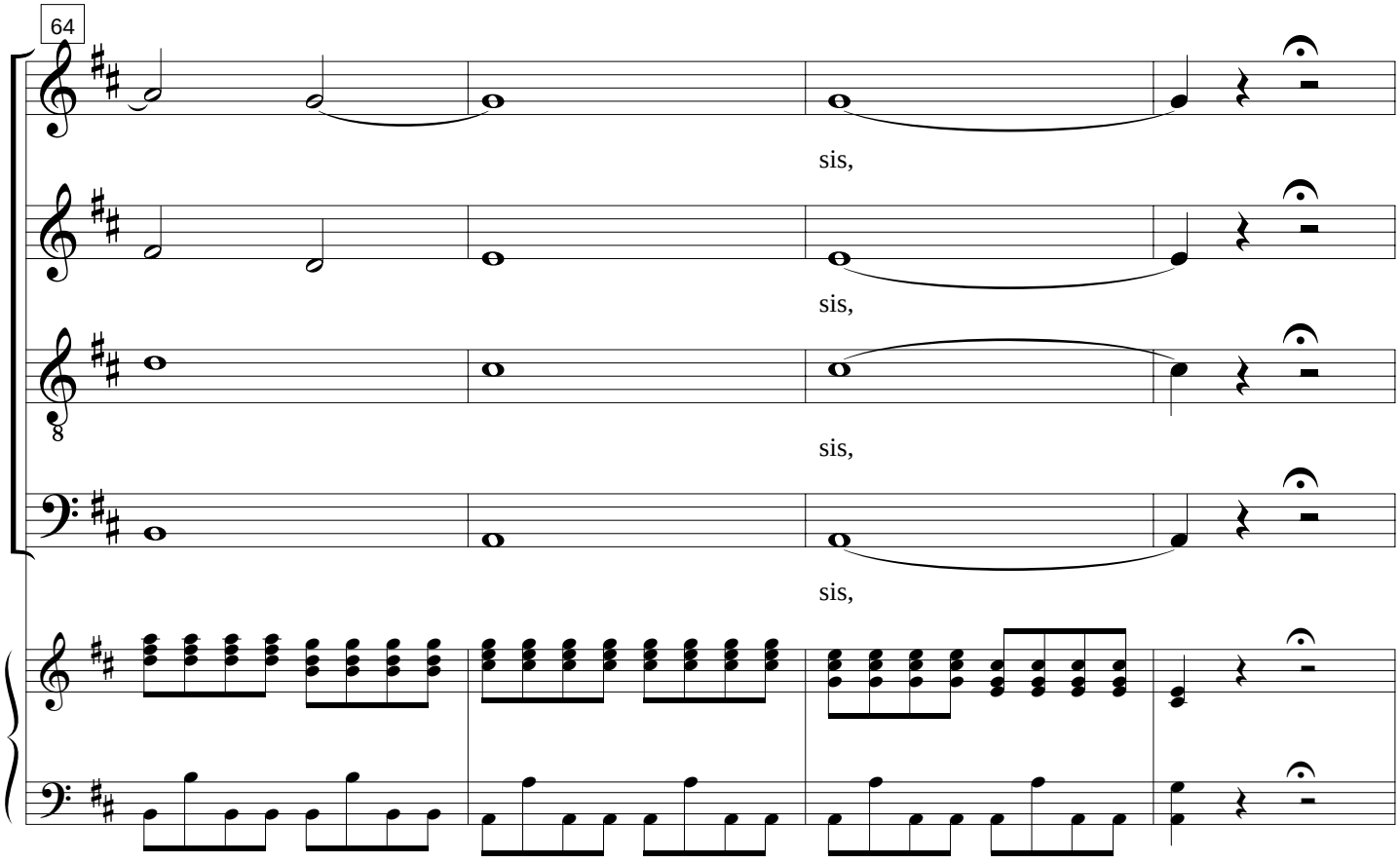
64
sis,
sis,
sis,
sis,

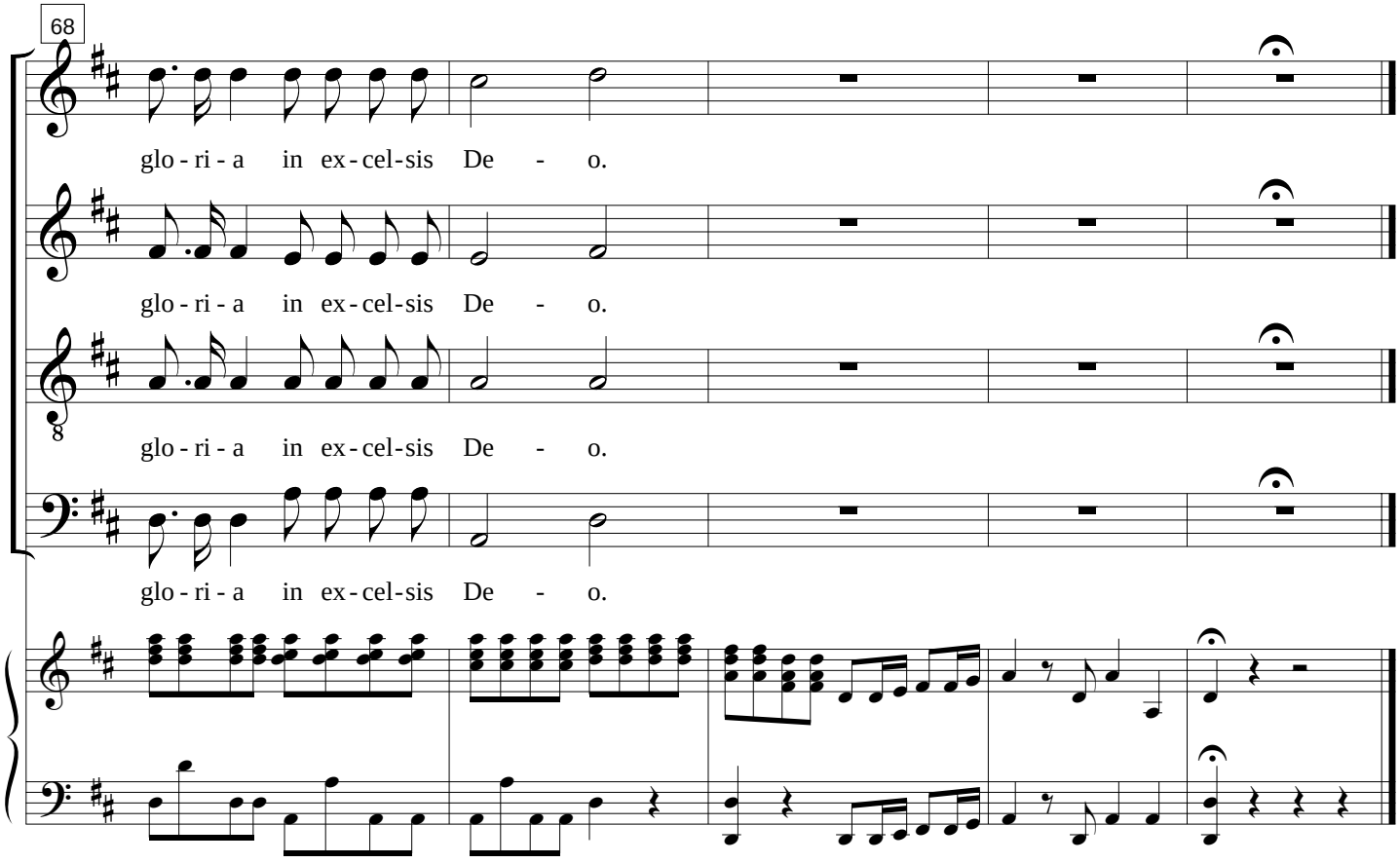
68
glo - ri - a in ex - cel - sis De - o.
glo - ri - a in ex - cel - sis De - o.
glo - ri - a in ex - cel - sis De - o.
glo - ri - a in ex - cel - sis De - o.

free-scores.com

II Et in terra pax nominibus

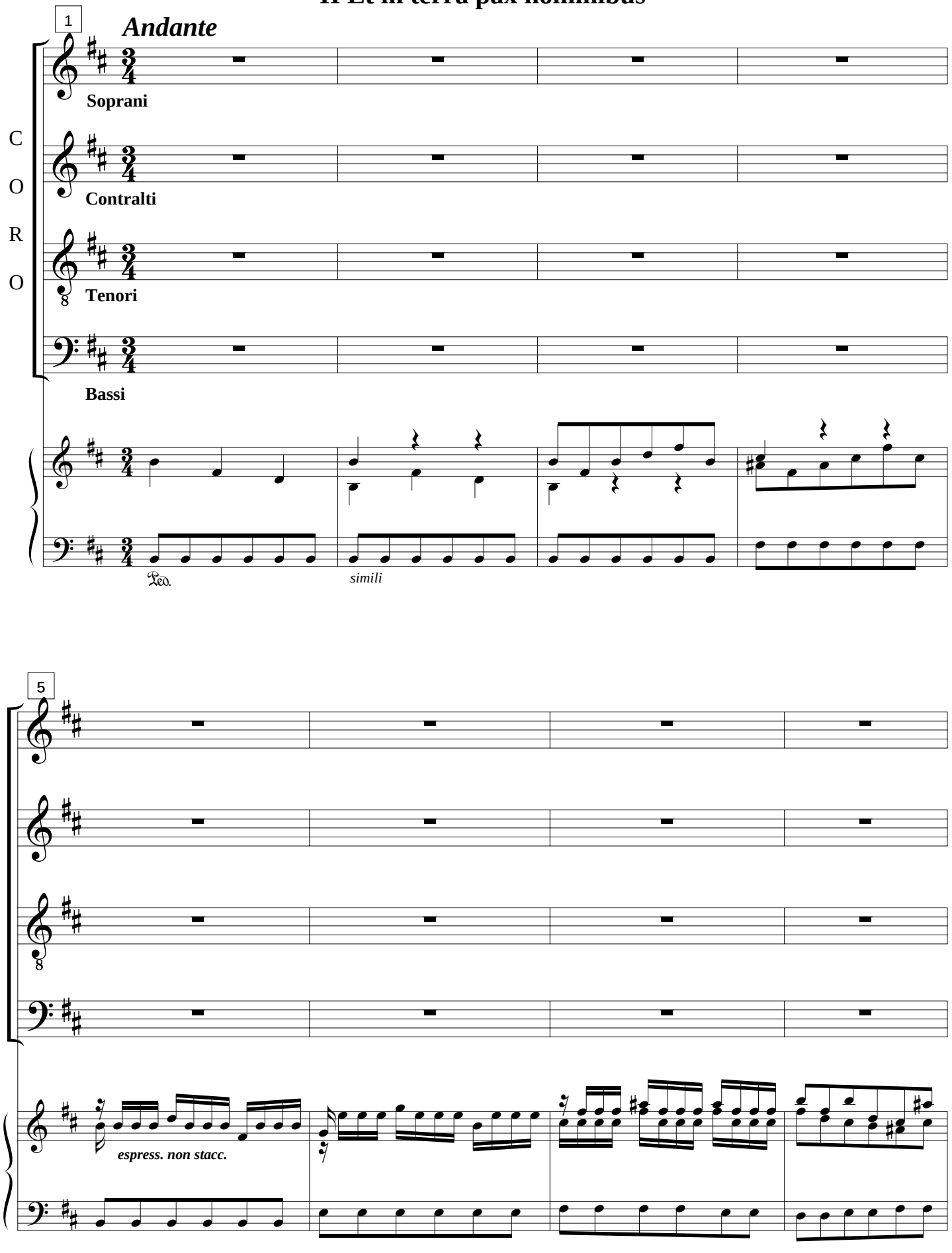

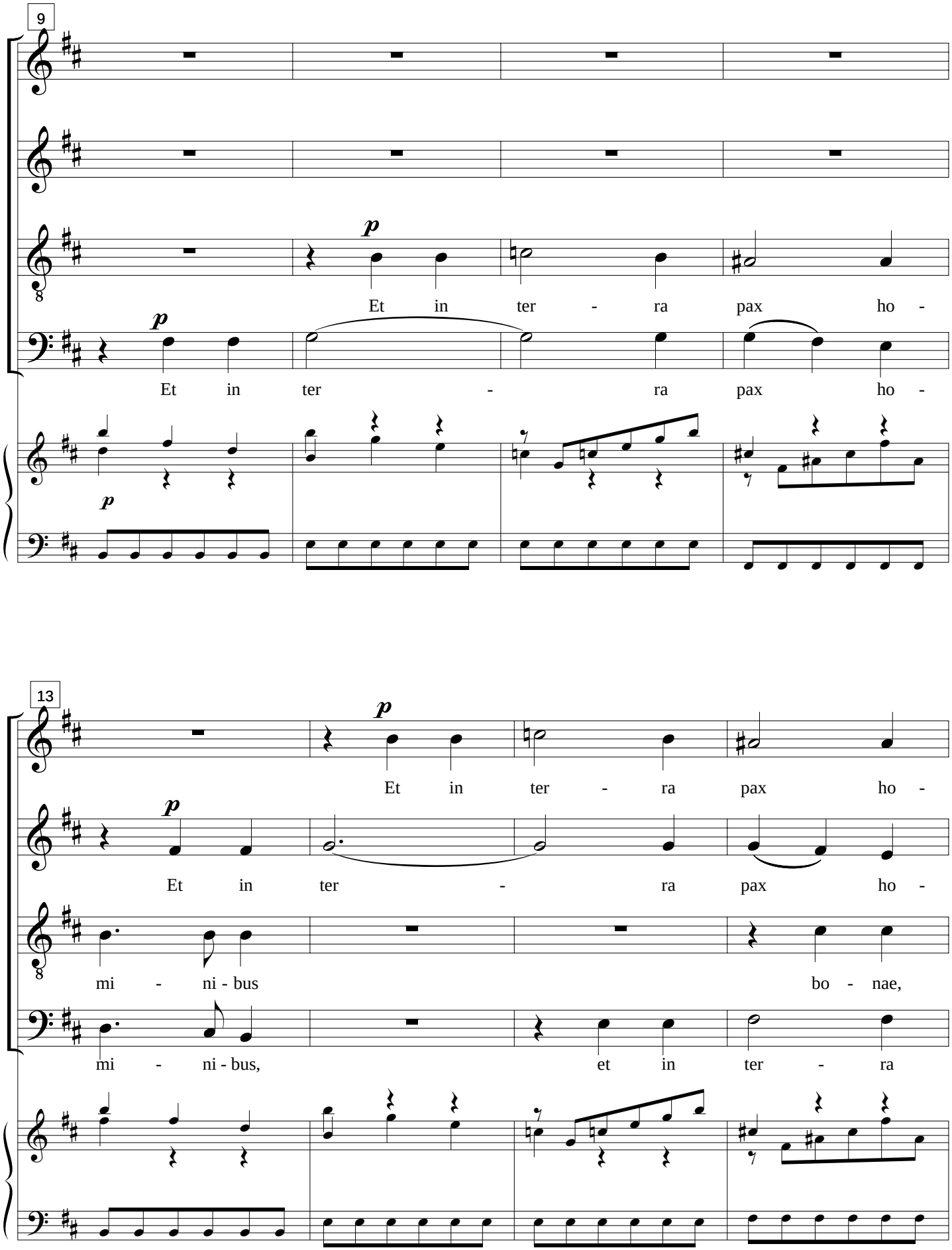
9
p
Et in ter - ra pax ho -
p
Et in ter - ra pax ho -
p
13
Et in ter - ra pax ho -
p
Et in ter - ra pax ho -
mi - ni - bus bo - nae,
mi - ni - bus, et in ter - ra

free-scores.com

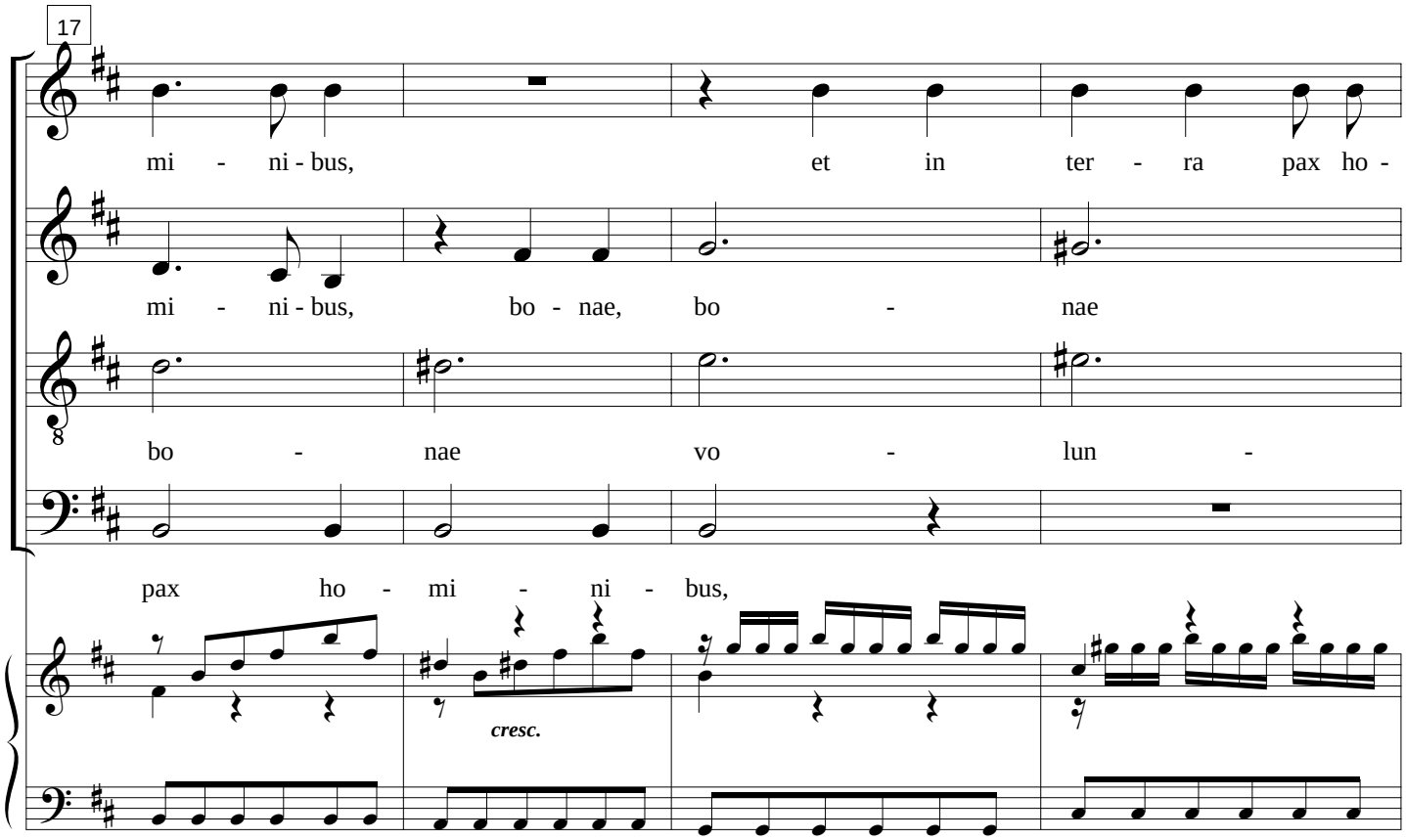

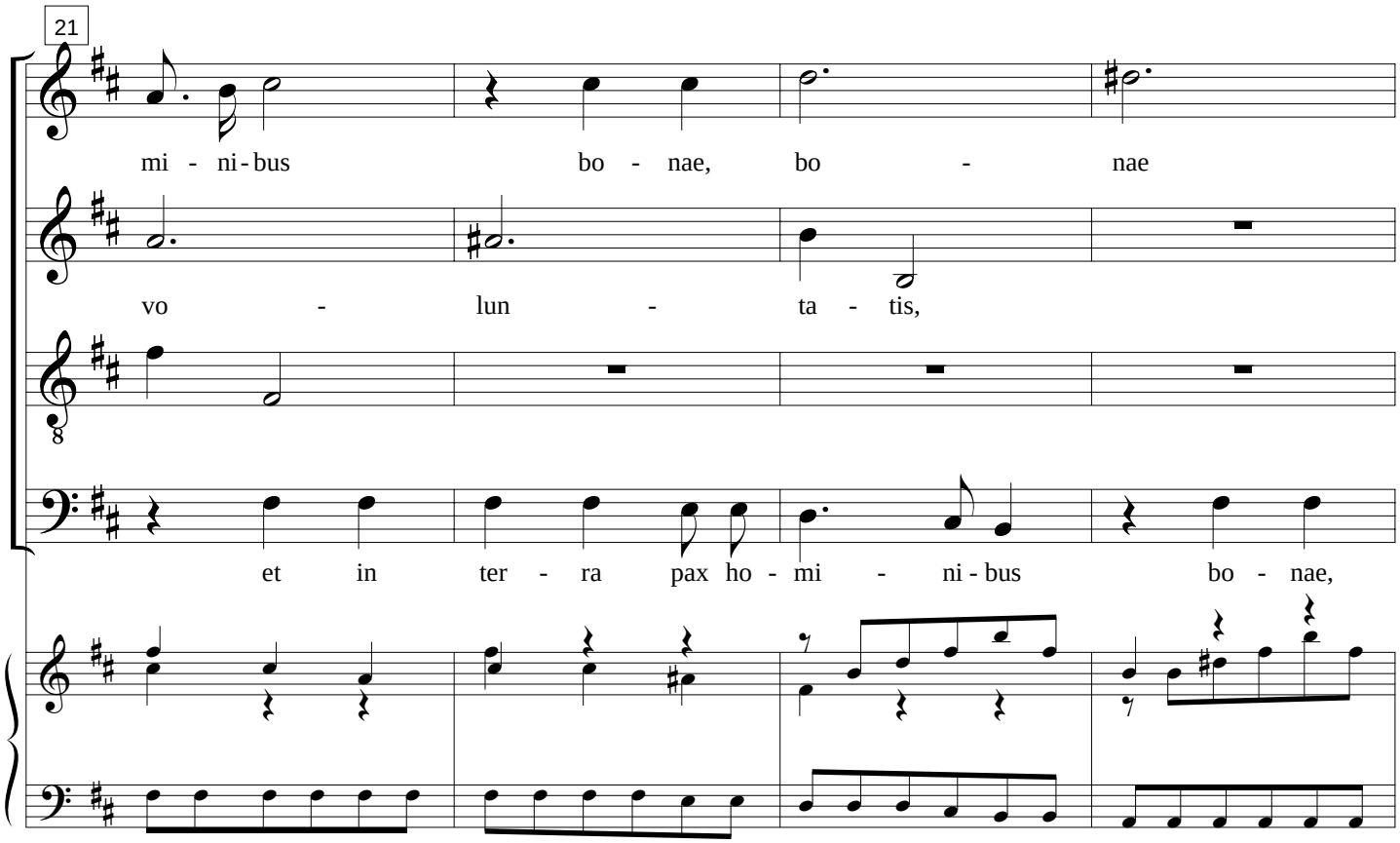

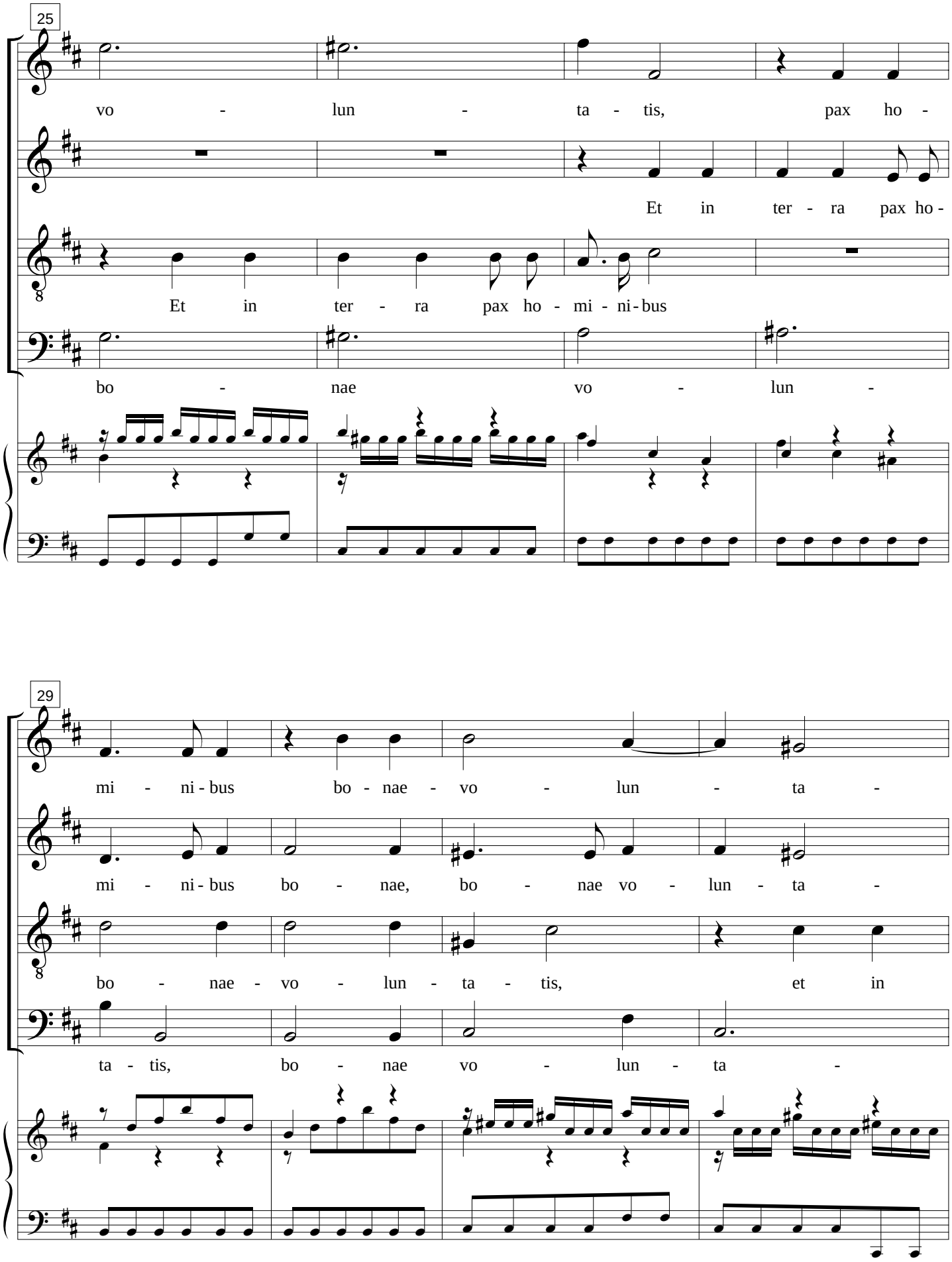
25
vo - lun - ta - tis, pax ho -
Et in ter - ra pax ho -
Et in ter - ra pax ho - mi - ni - bus
bo - nae vo - lun -
29
mi - ni - bus bo - nae - vo - lun - ta -
mi - ni - bus bo - nae, bo - nae vo - lun - ta -
bo - nae - vo - lun - ta - tis, et in
ta - tis, bo - nae vo - lun - ta -

free-scores.com

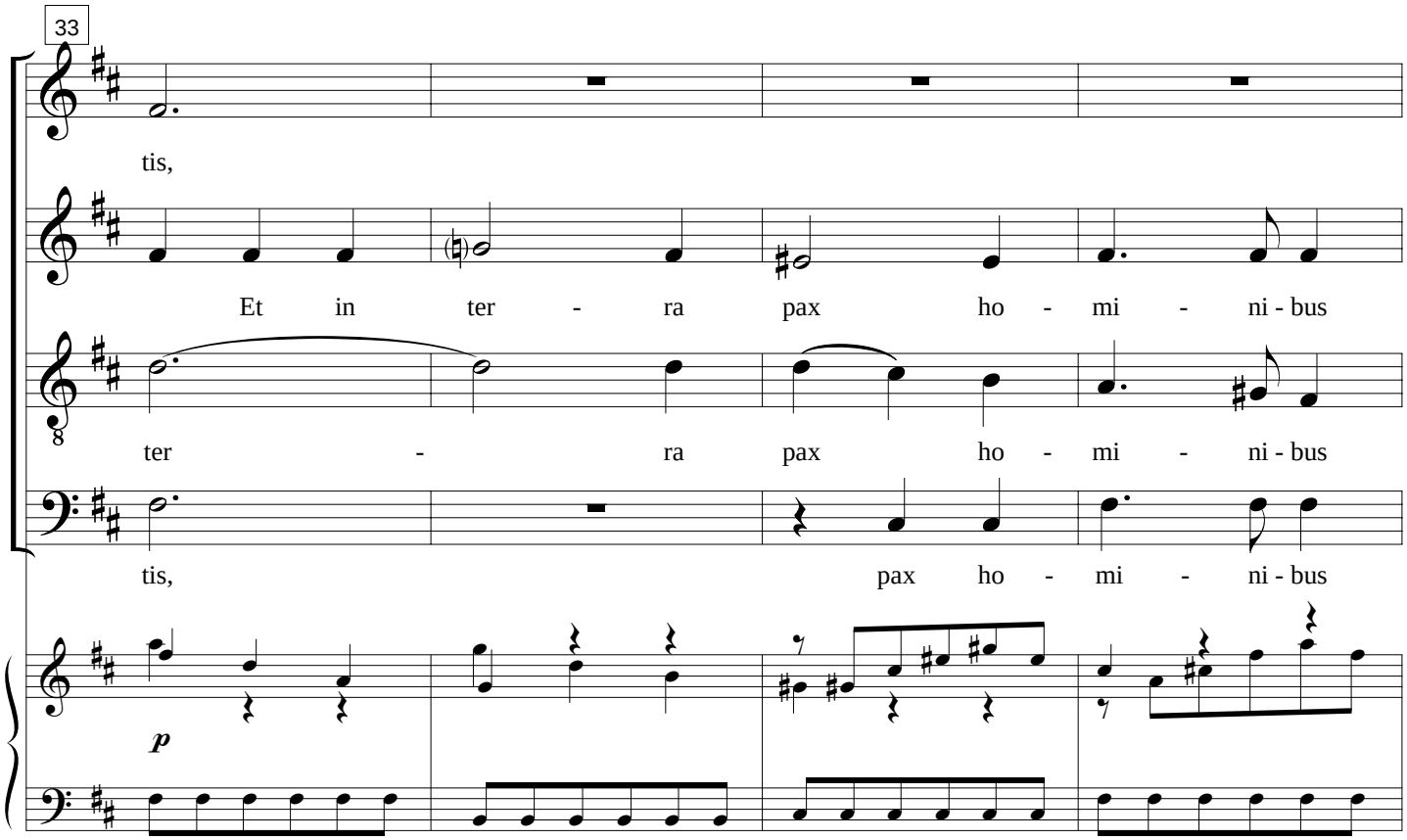

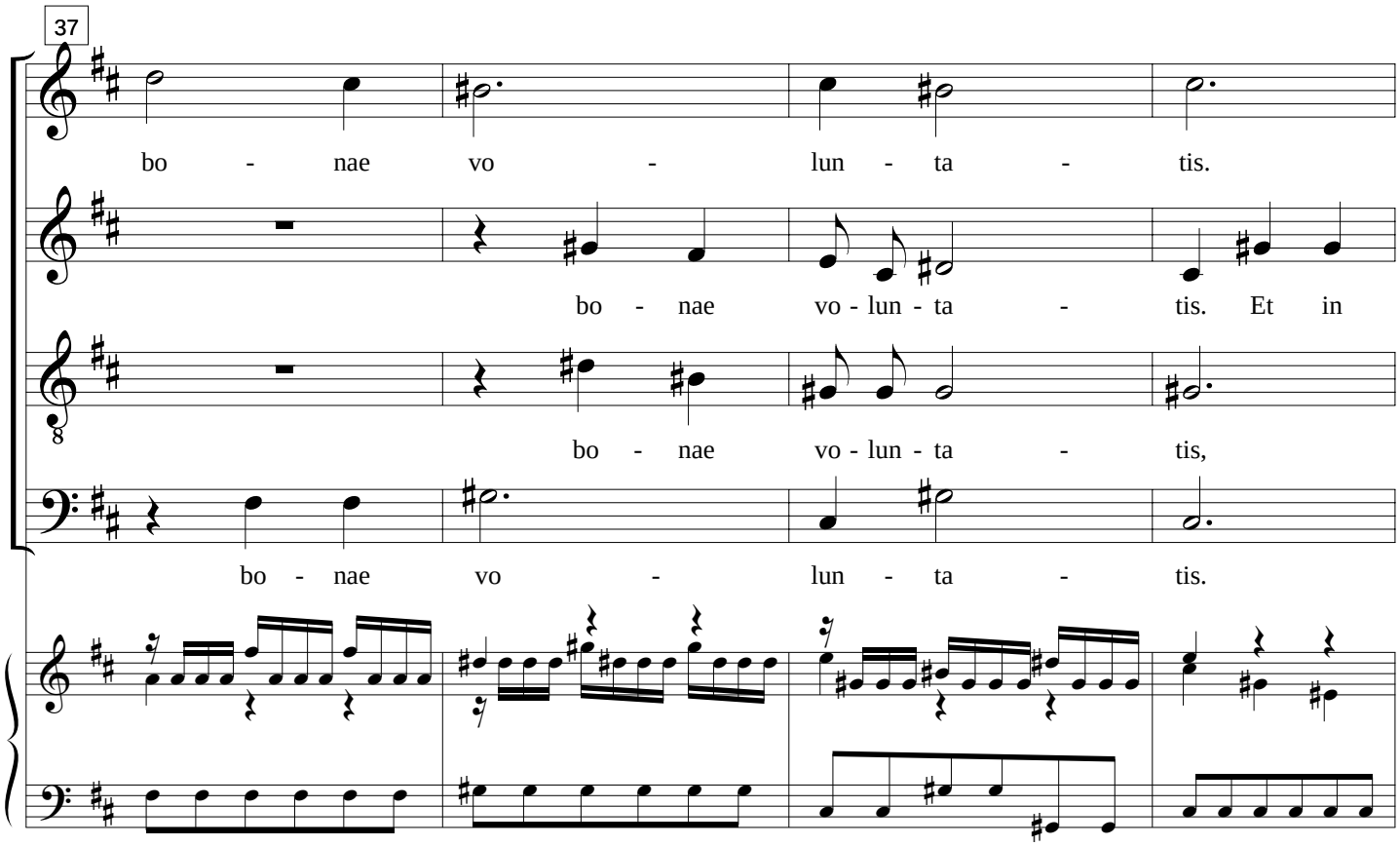

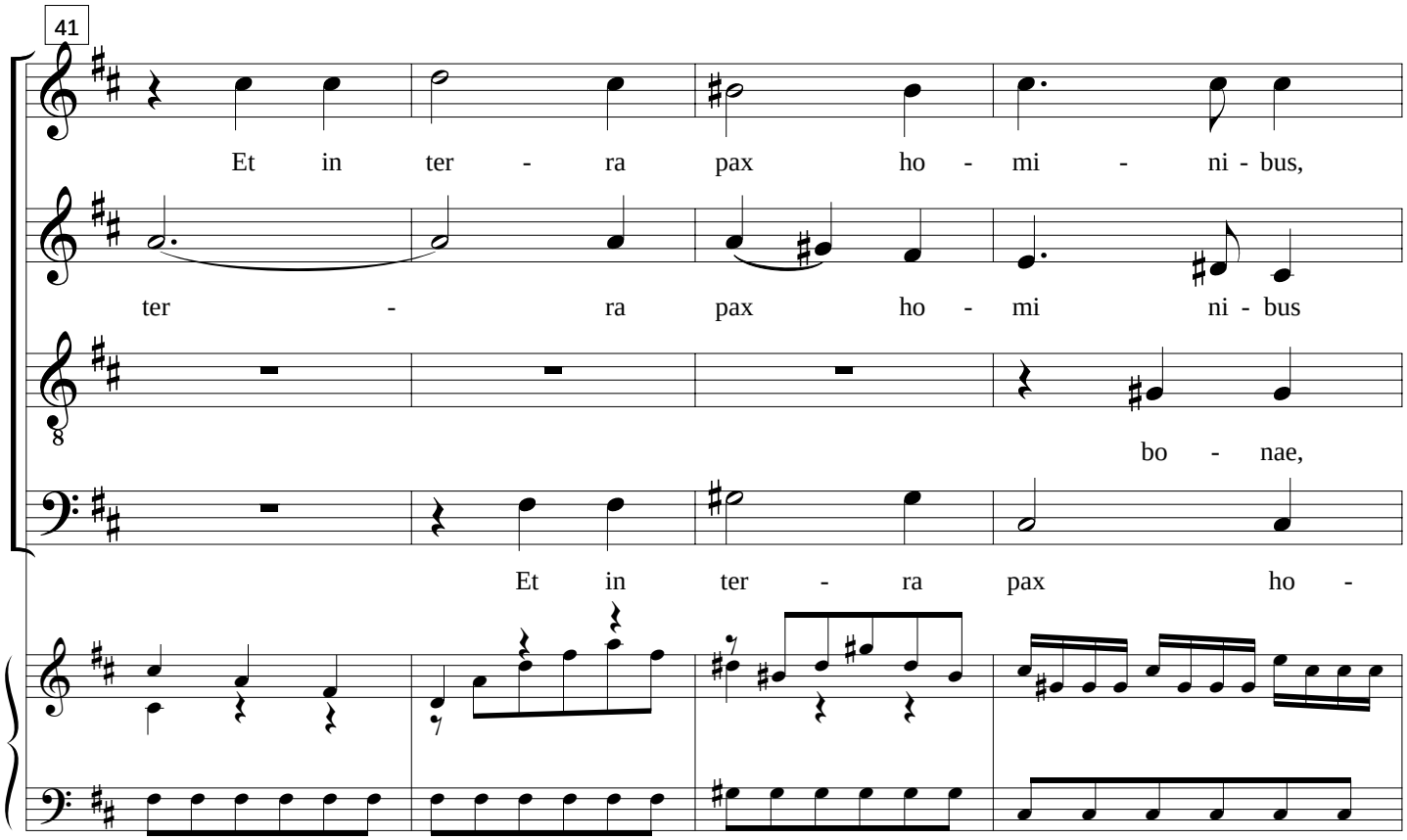
41
Et in ter - ra pax ho - mi - ni - bus,
ter - ra pax ho - mi ni - bus
bo - nae,
Et in ter - ra pax ho -

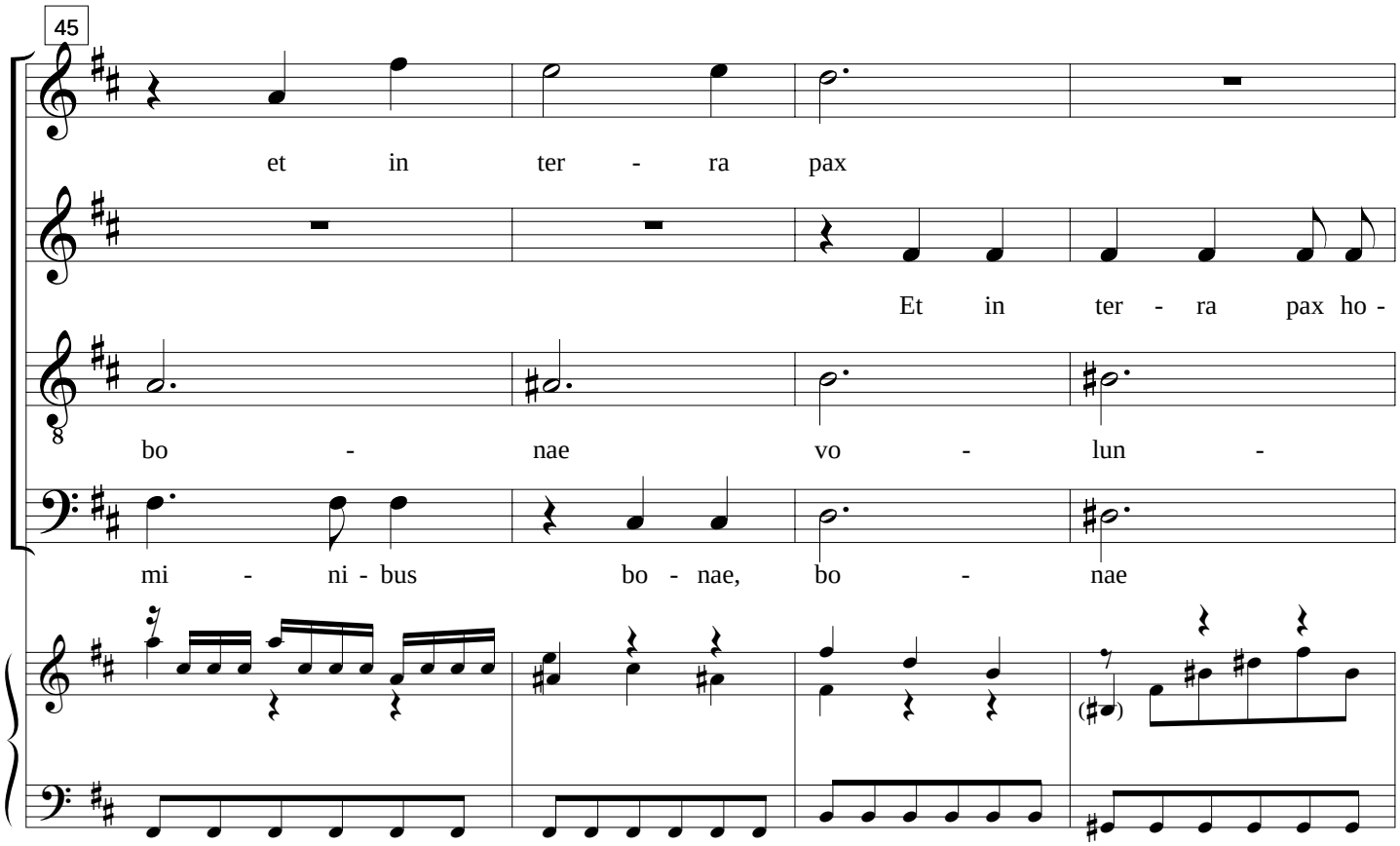
45
et in ter - ra pax
Et in ter - ra pax ho -
bo - nae vo - lun -
mi - ni - bus bo - nae, bo - nae

free-scores.com

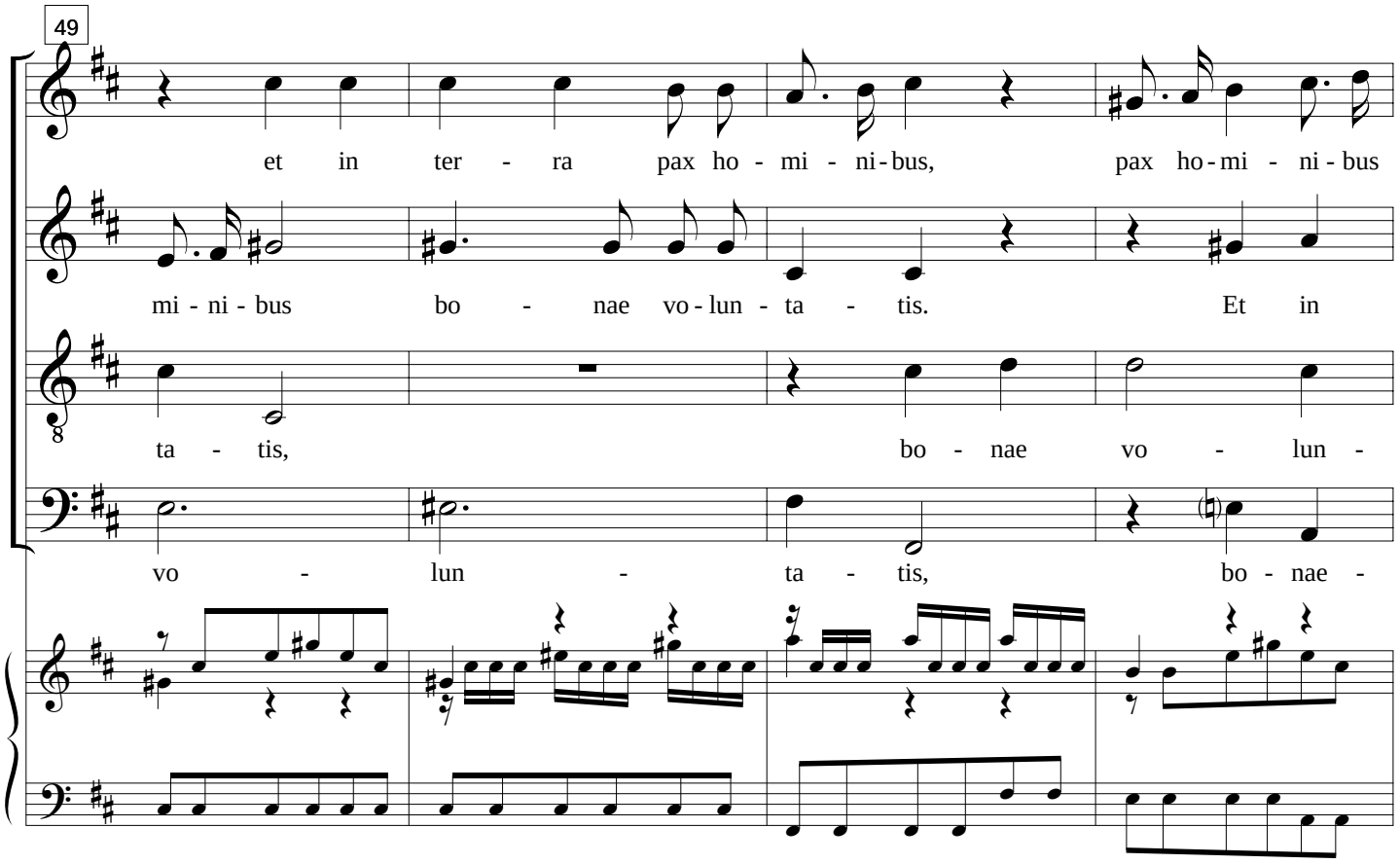

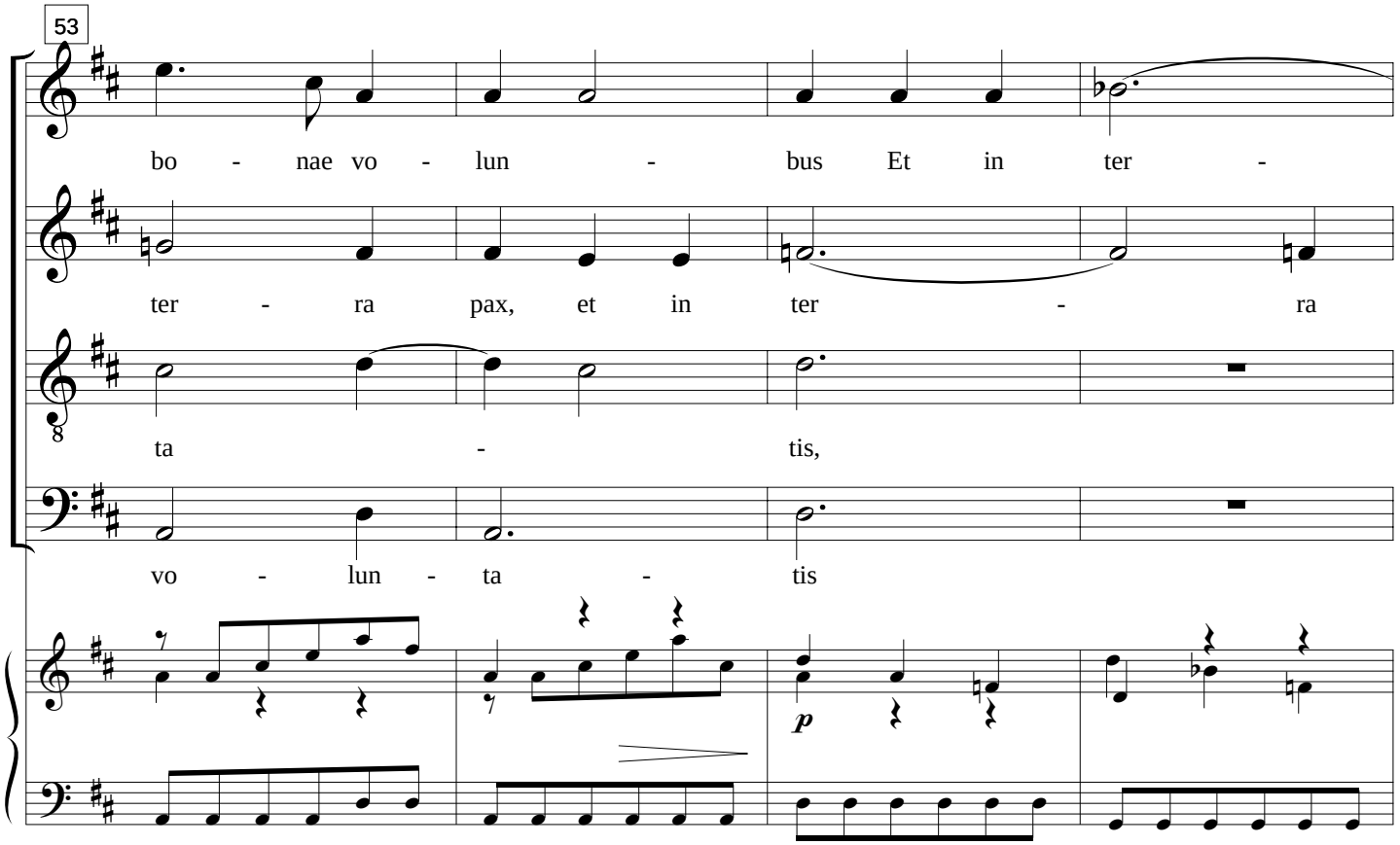

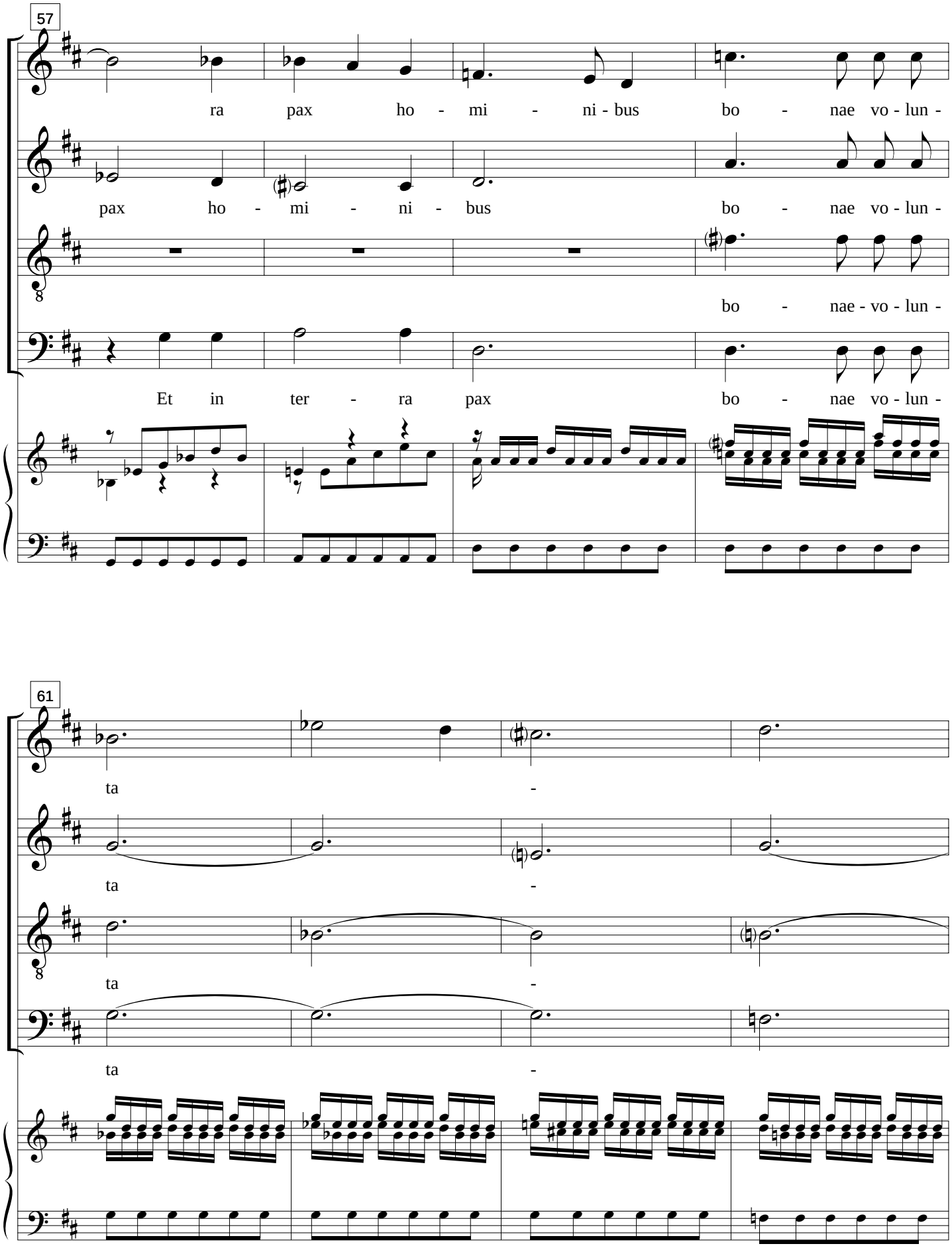
57
ra pax ho - mi - ni - bus bo - nae vo - lun -
pax ho - mi - ni - bus bo - nae vo - lun -
bo - nae - vo - lun -
Et in ter - ra pax bo - nae vo - lun -
61
ta -
ta -
ta -
ta -

free-scores.com

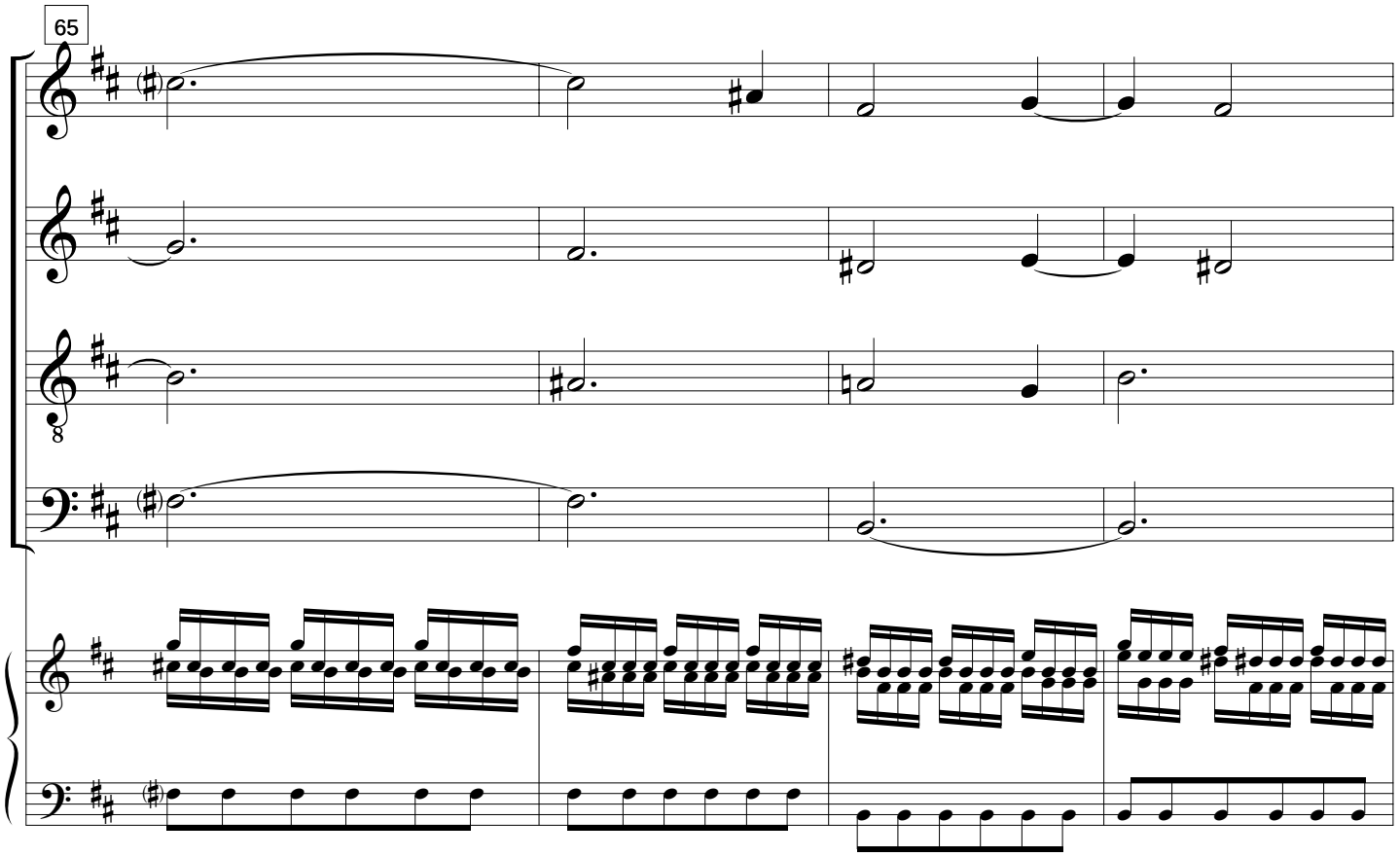

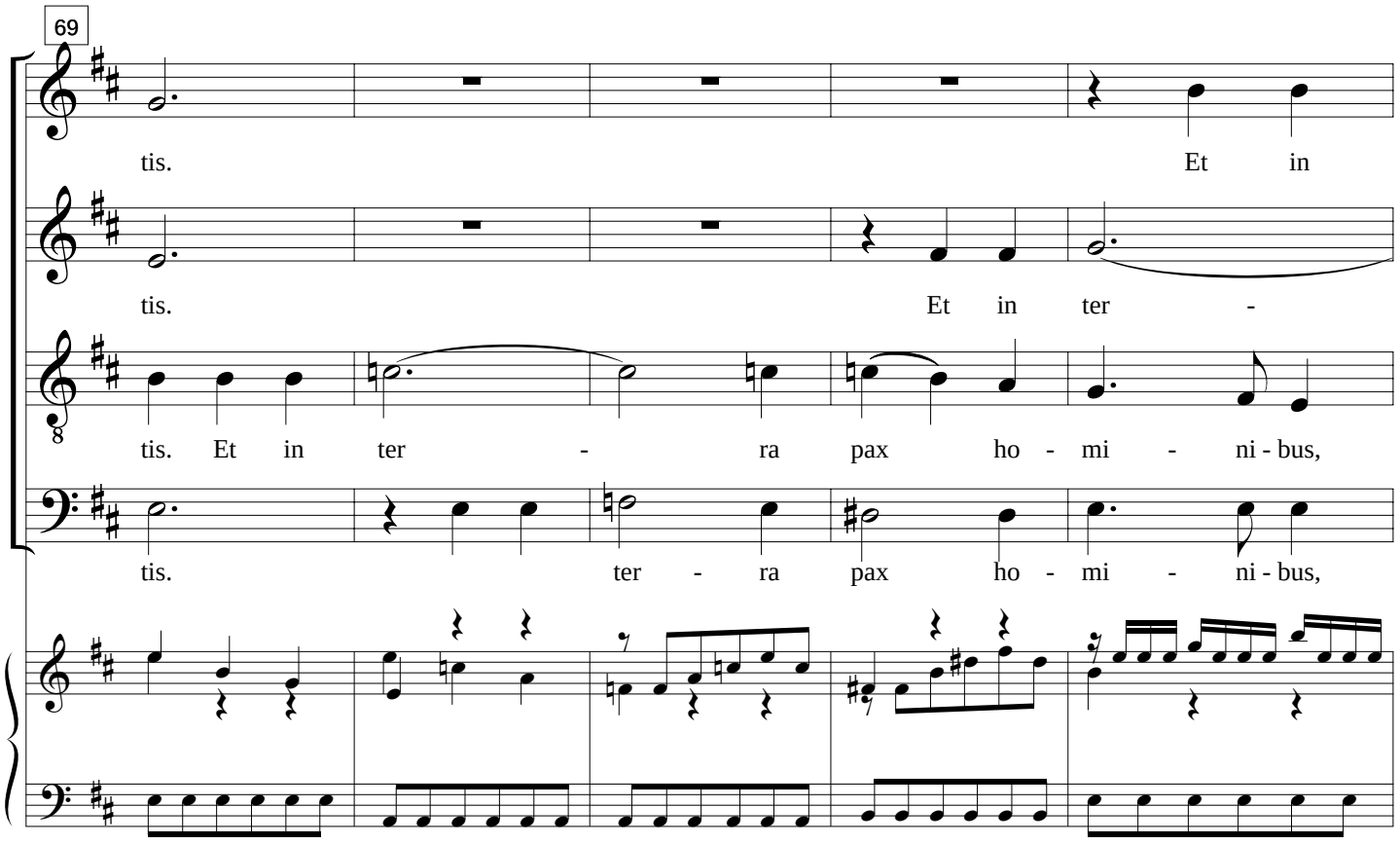

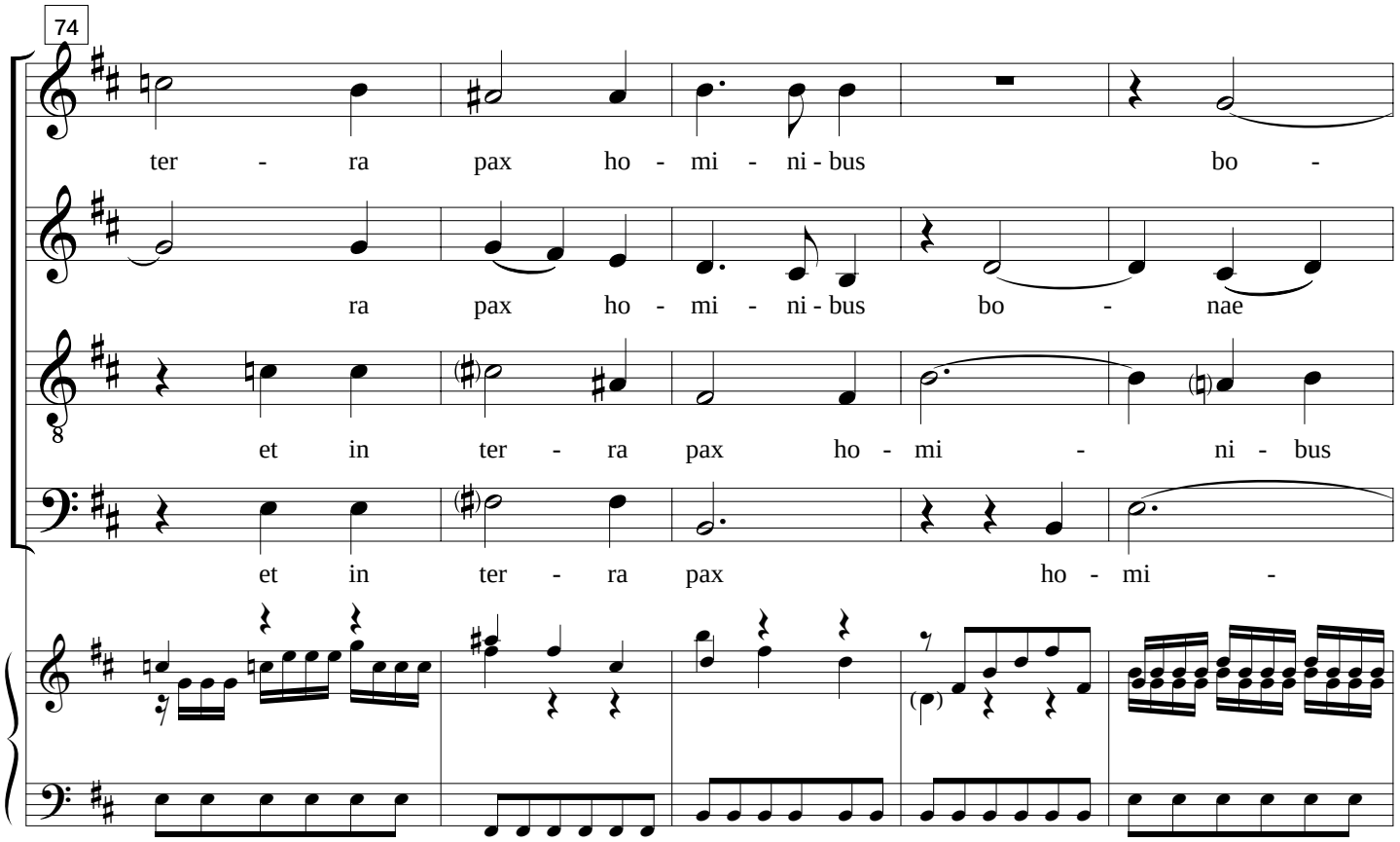
74
ter - ra pax ho - mi - ni - bus bo -
ra pax ho - mi - ni - bus bo - nae
et in ter - ra pax ho - mi - ni - bus
et in ter - ra pax ho - mi -

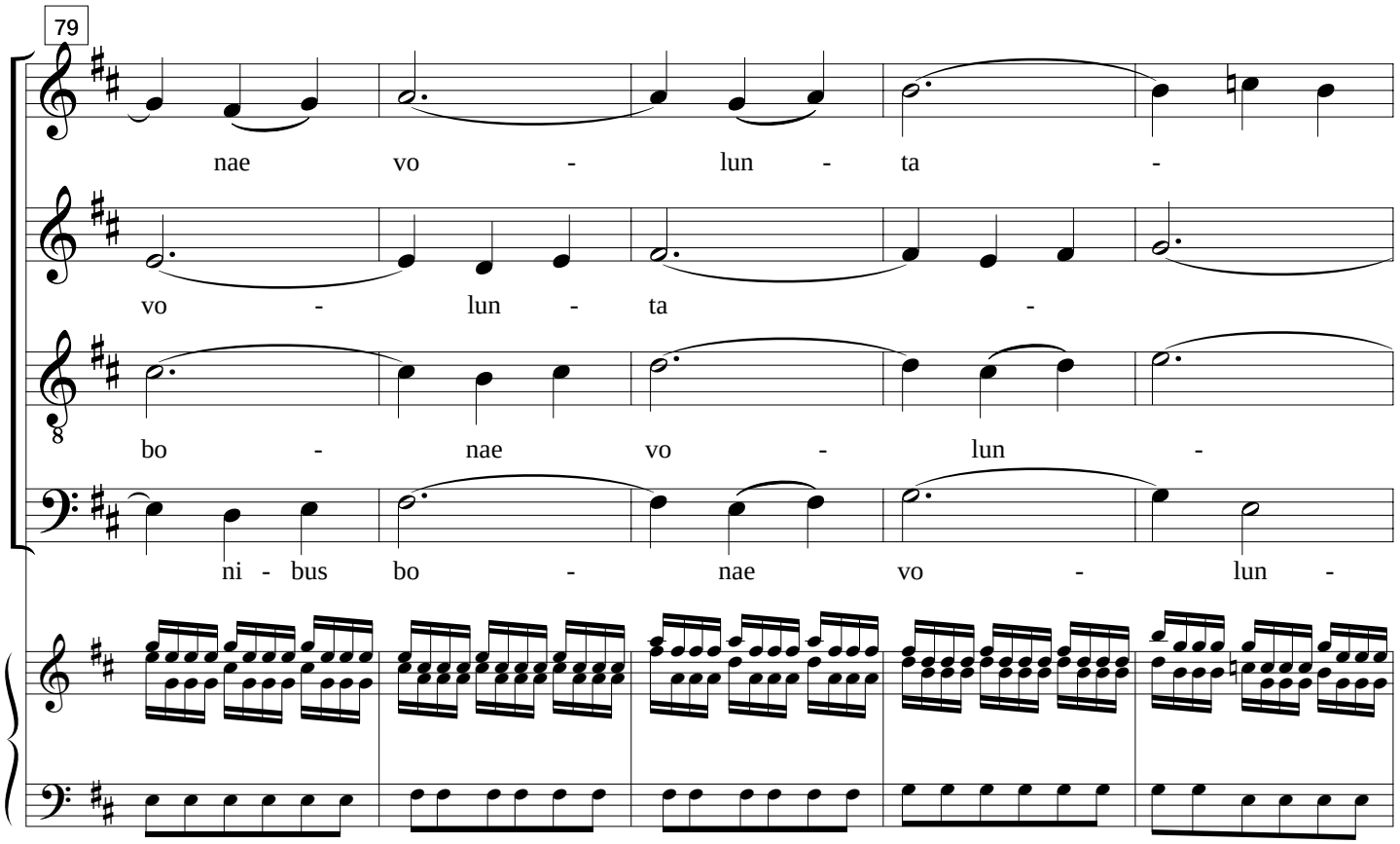
79
nae vo - lun - ta -
vo - lun - ta -
bo - nae vo - lun -
ni - bus bo - nae vo - lun -

free-scores.com

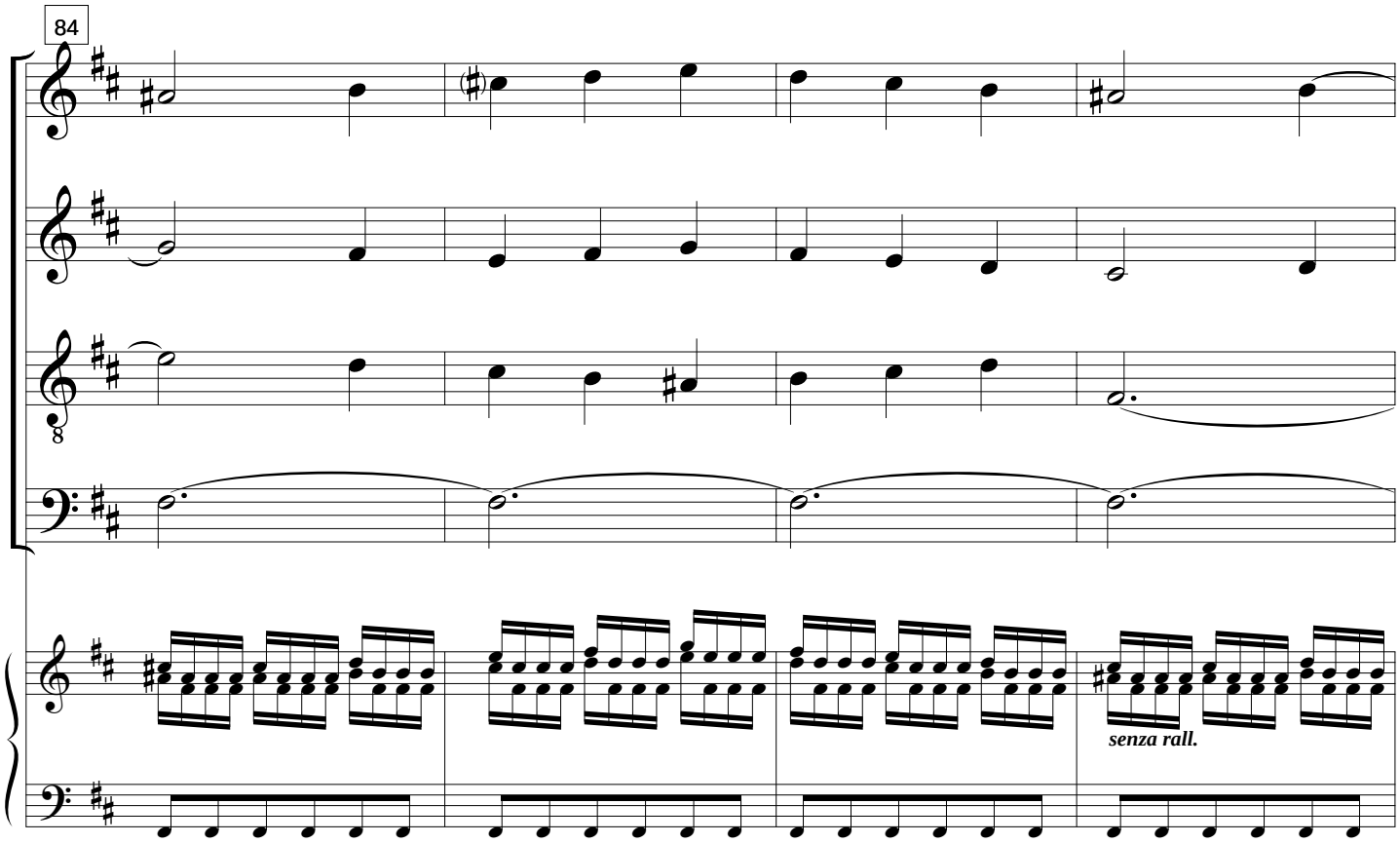

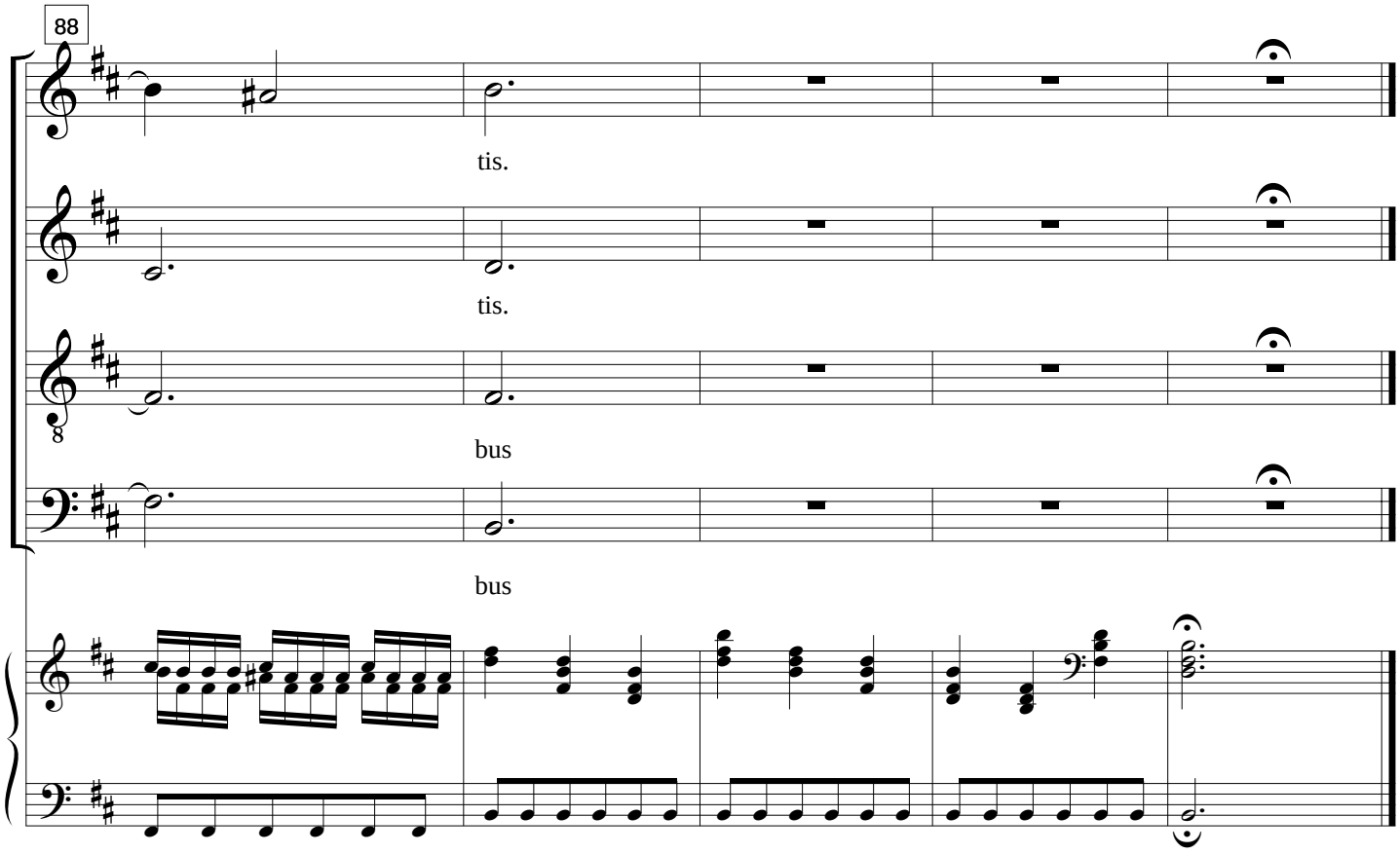

III Laudamus te

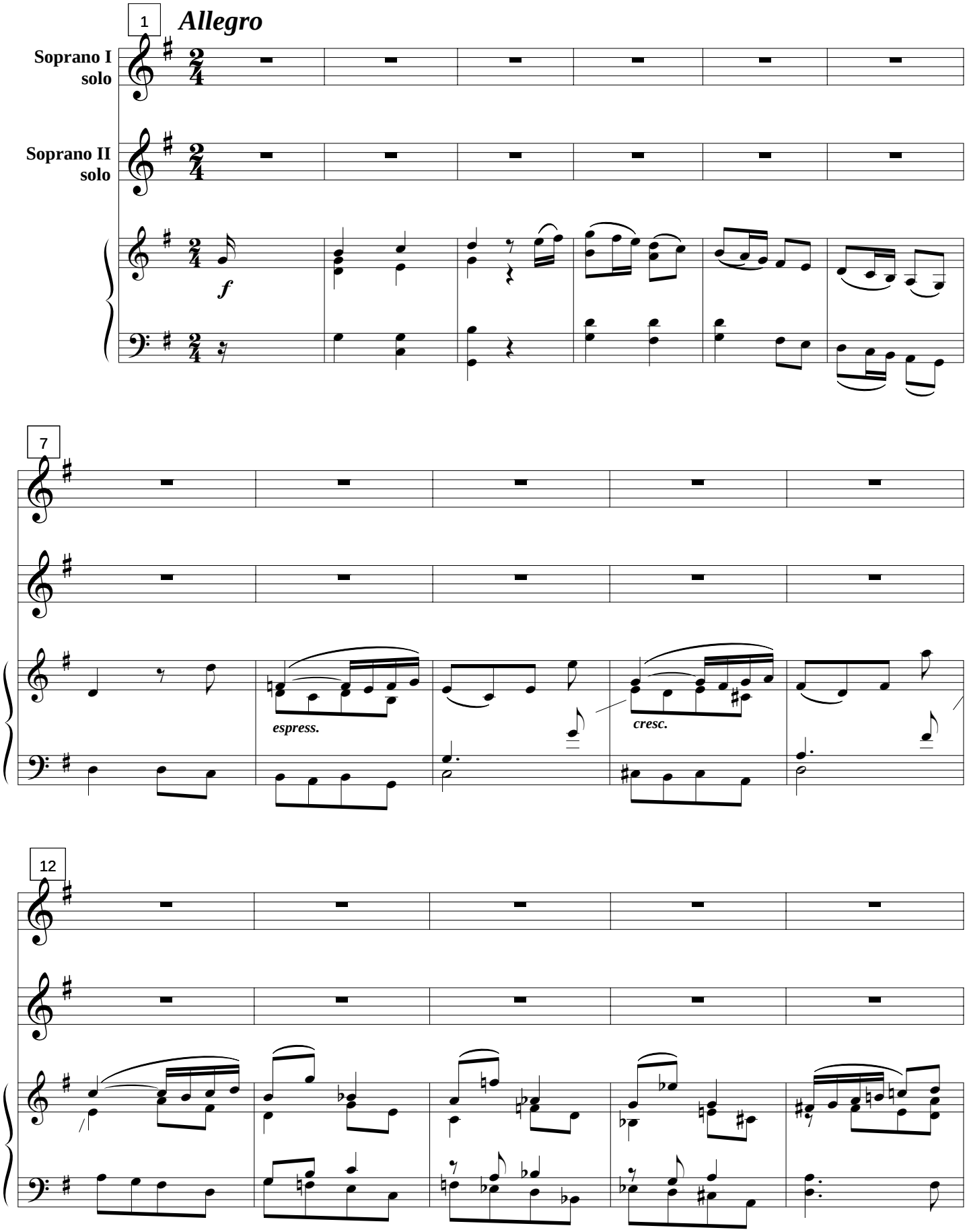

free-scores.com

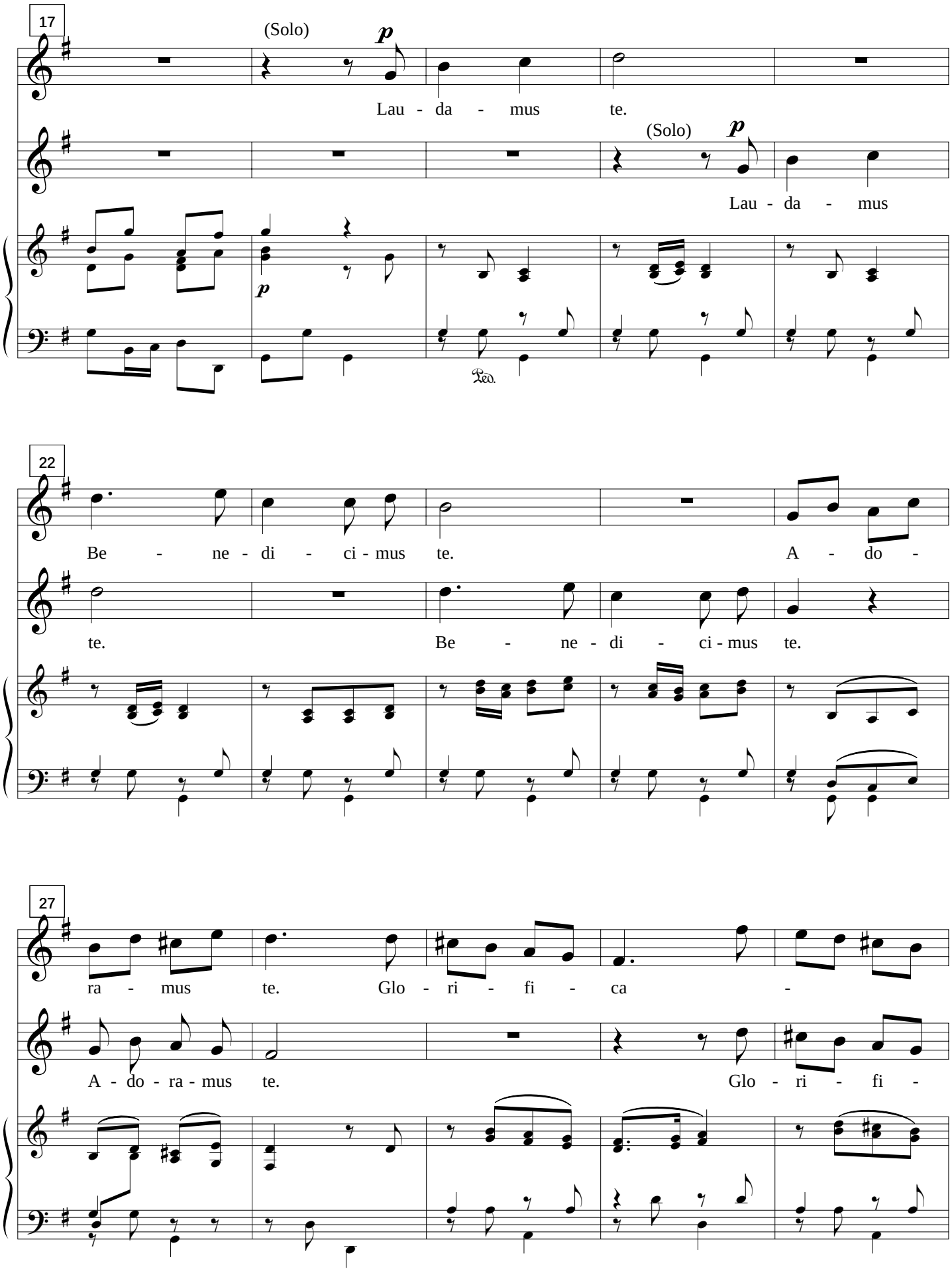

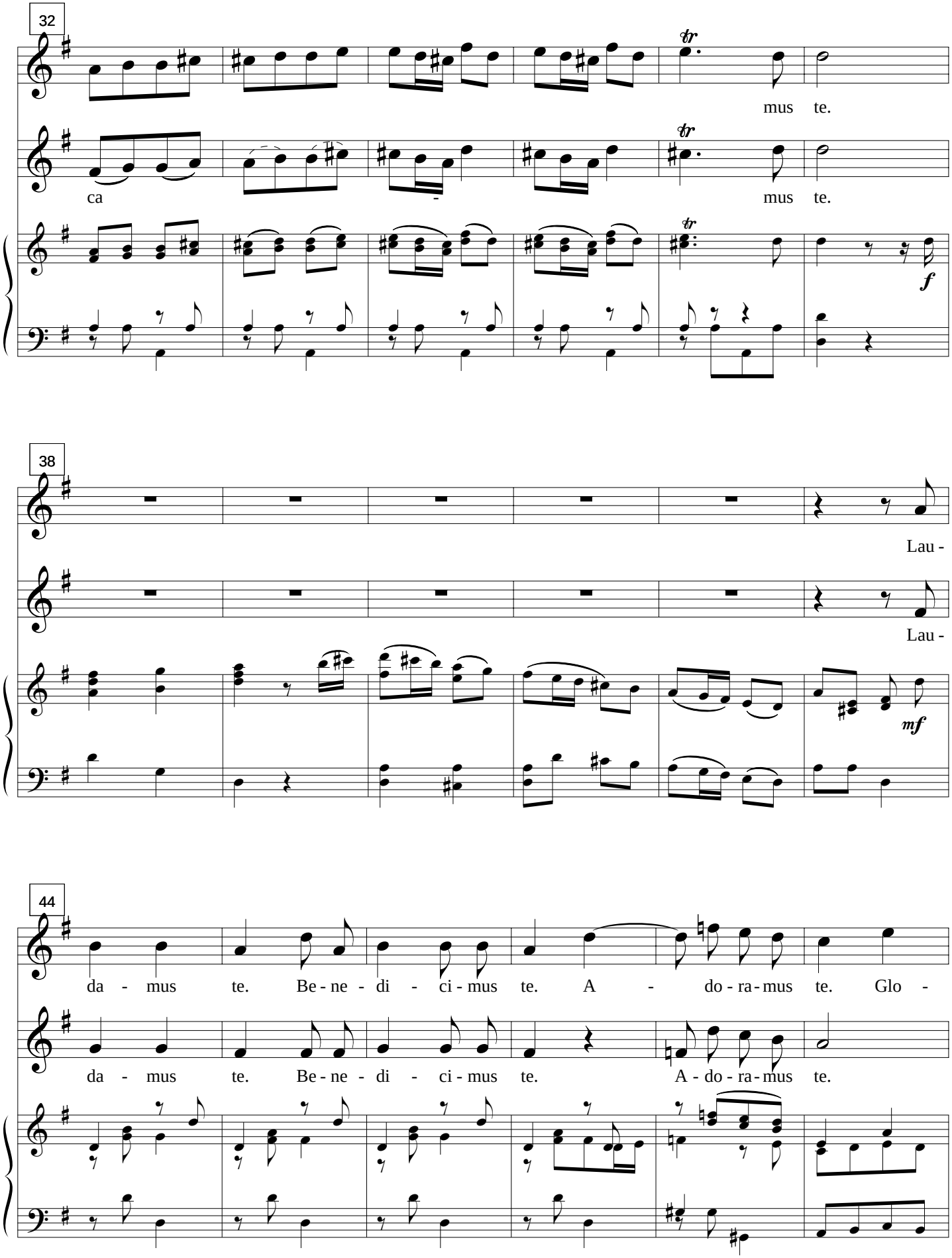
32
mus te.
ca - mus te.
f
38
Lau -
Lau -
mf
44
da - mus te. Be - ne - di - ci - mus te. A - do - ra - mus te. Glo -
da - mus te. Be - ne - di - ci - mus te. A - do - ra - mus te.

free-scores.com

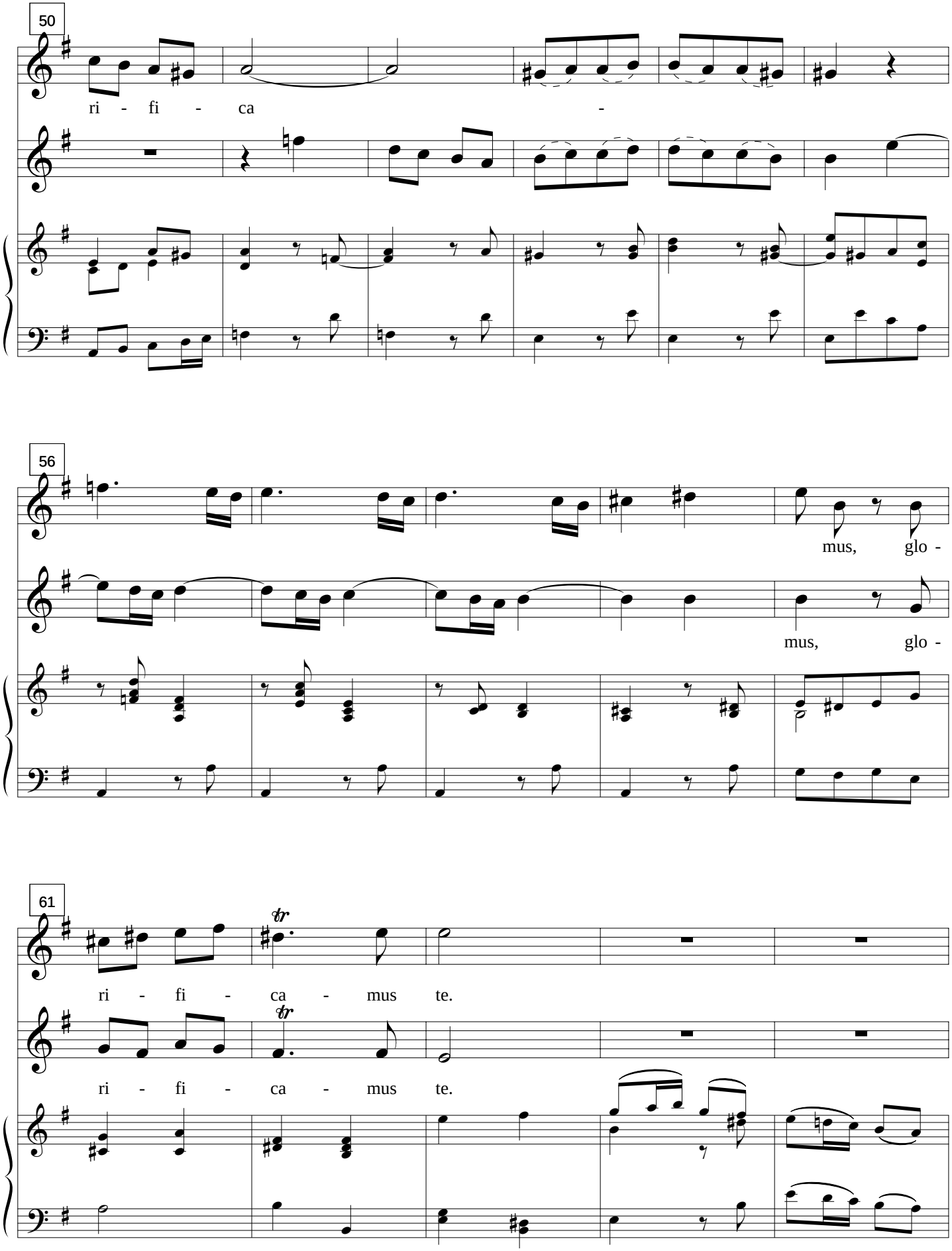

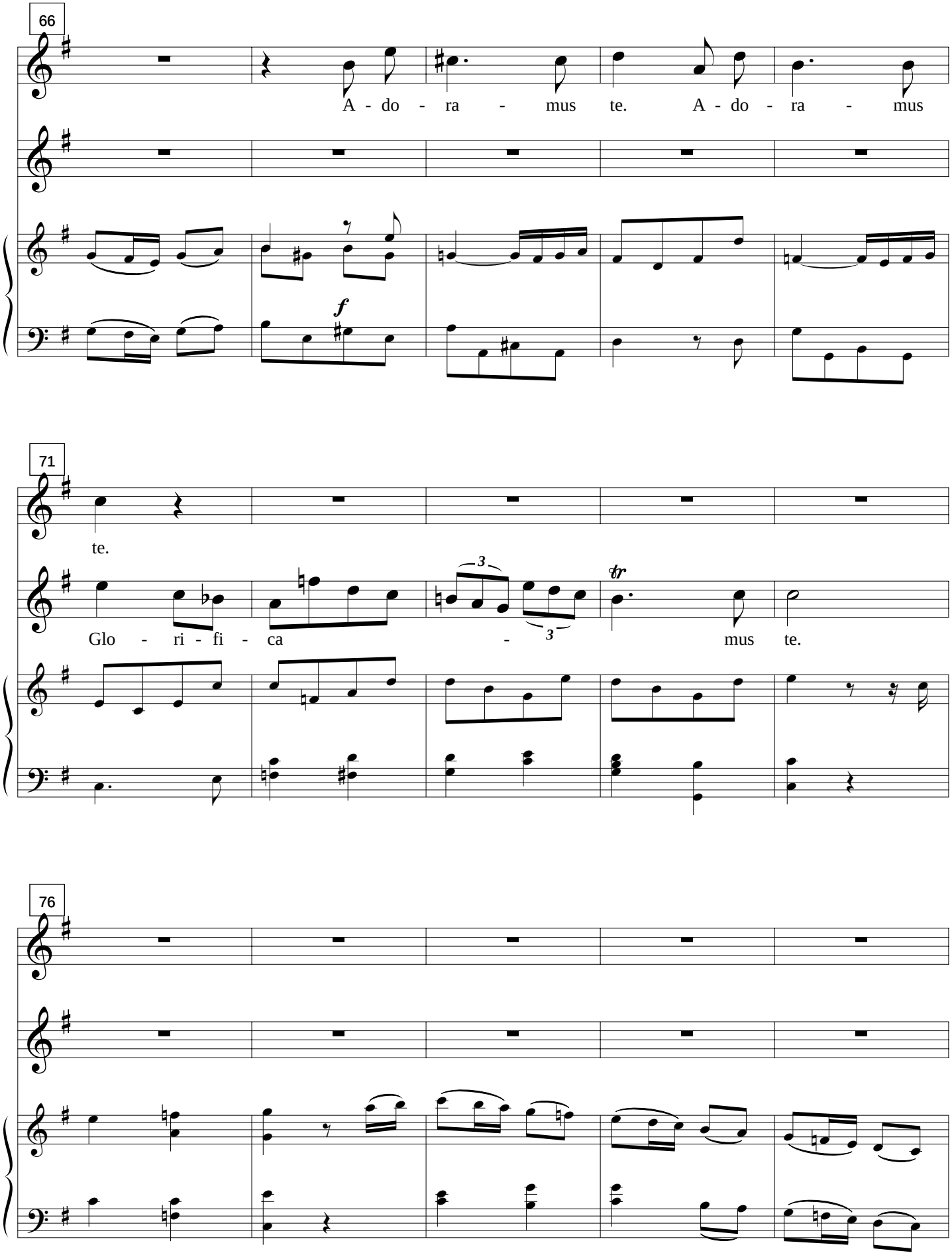
66
A - do - ra - mus te. A - do - ra - mus
f
71
te.
Glo - ri - fi - ca - mus te.
3
3
tr
76

free-scores.com

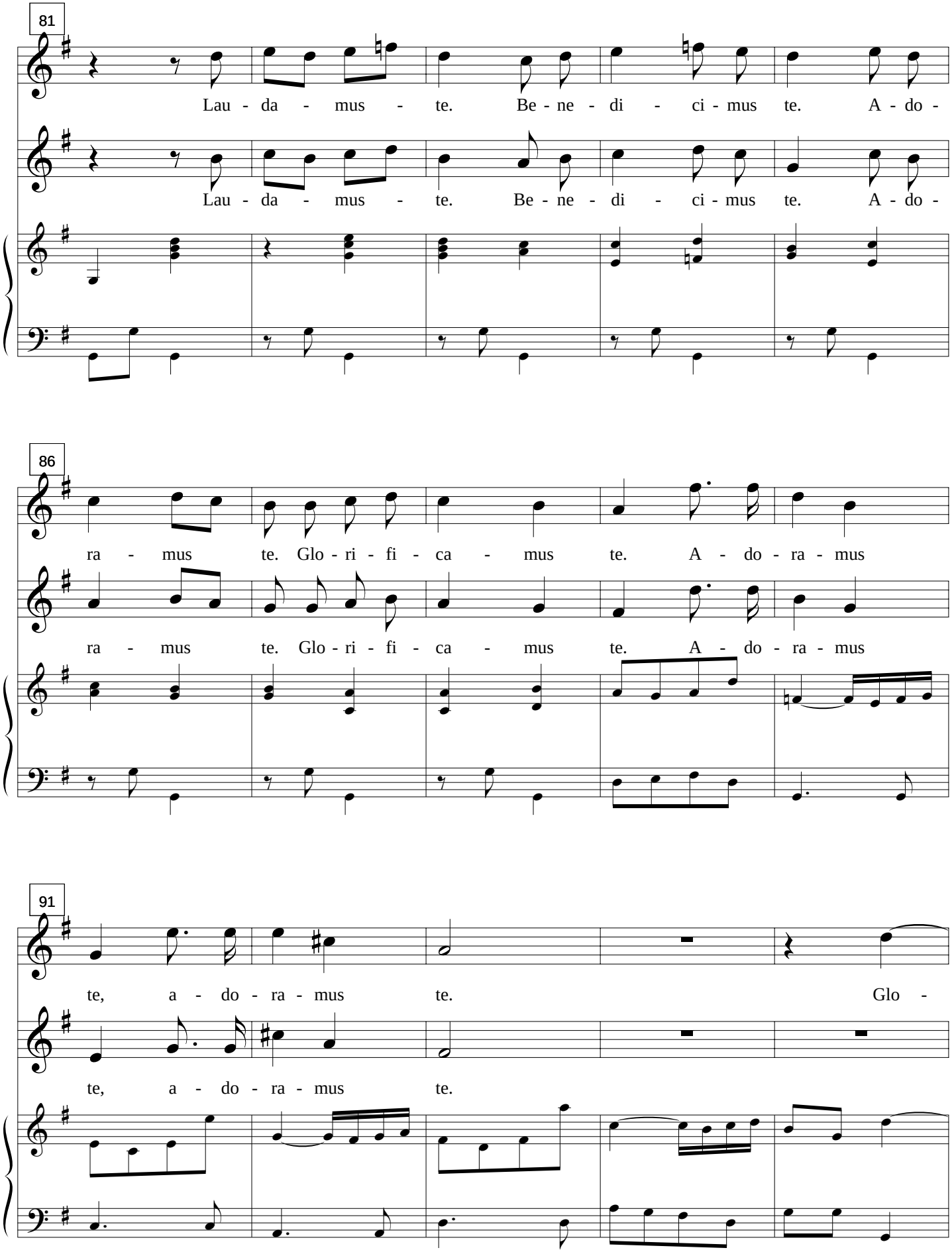

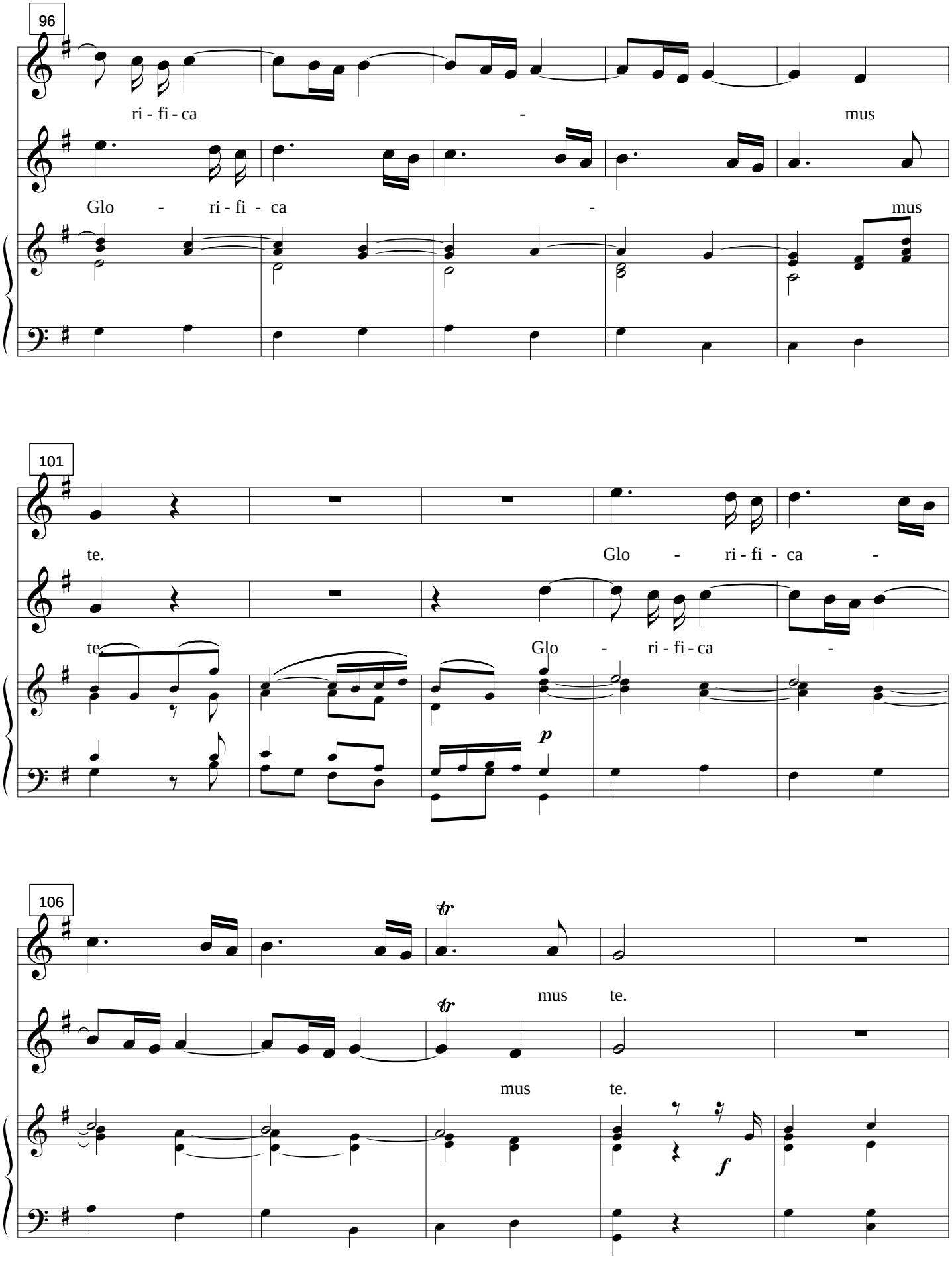
96
ri - fi - ca - mus
Glo - ri - fi - ca - mus
101
te.
Glo - ri - fi - ca -
te.
Glo - ri - fi - ca -
p
106
mus te.
mus te.
f

free-scores.com

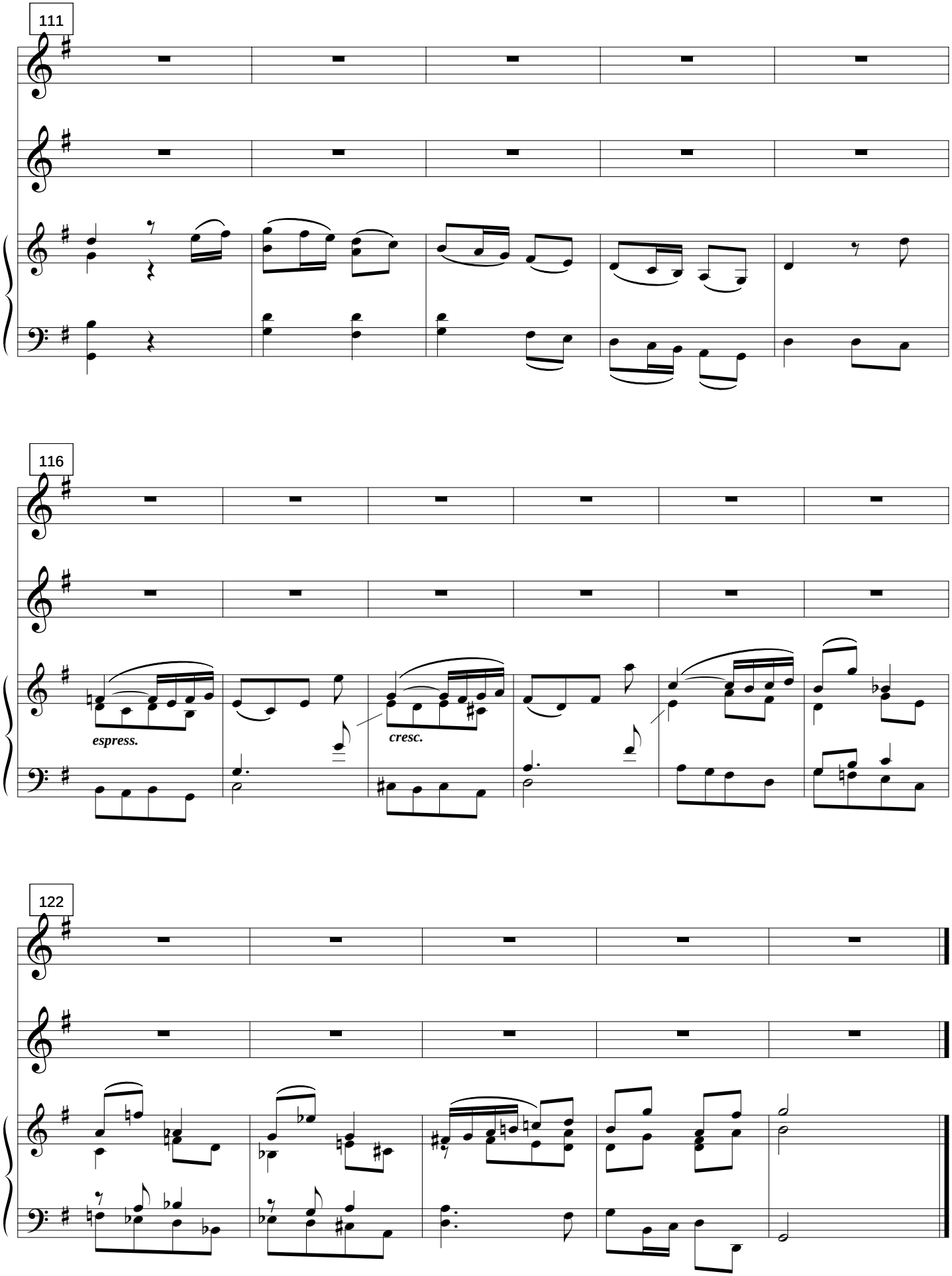

IV Gratias agimus tibi

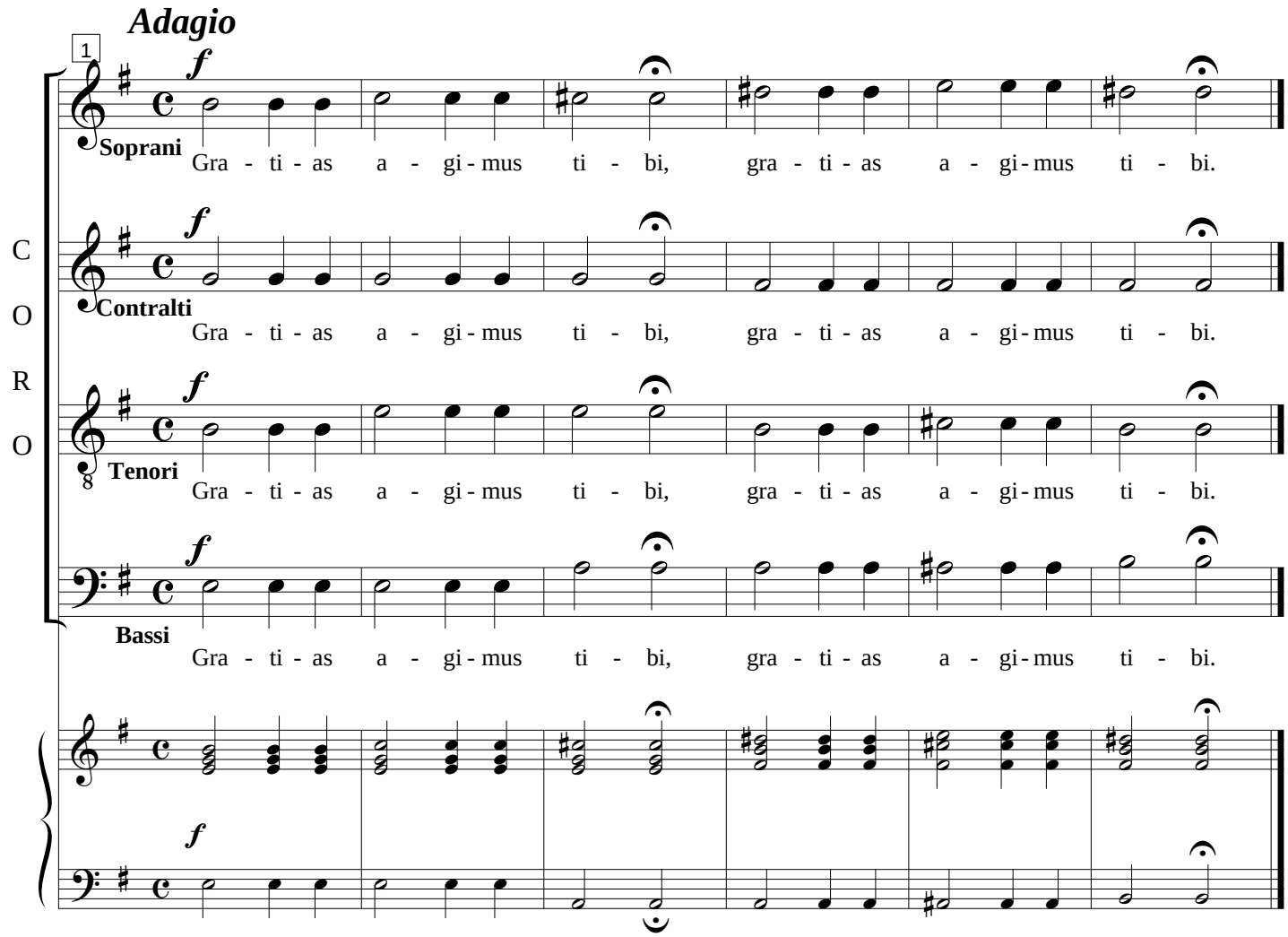

free-scores.com

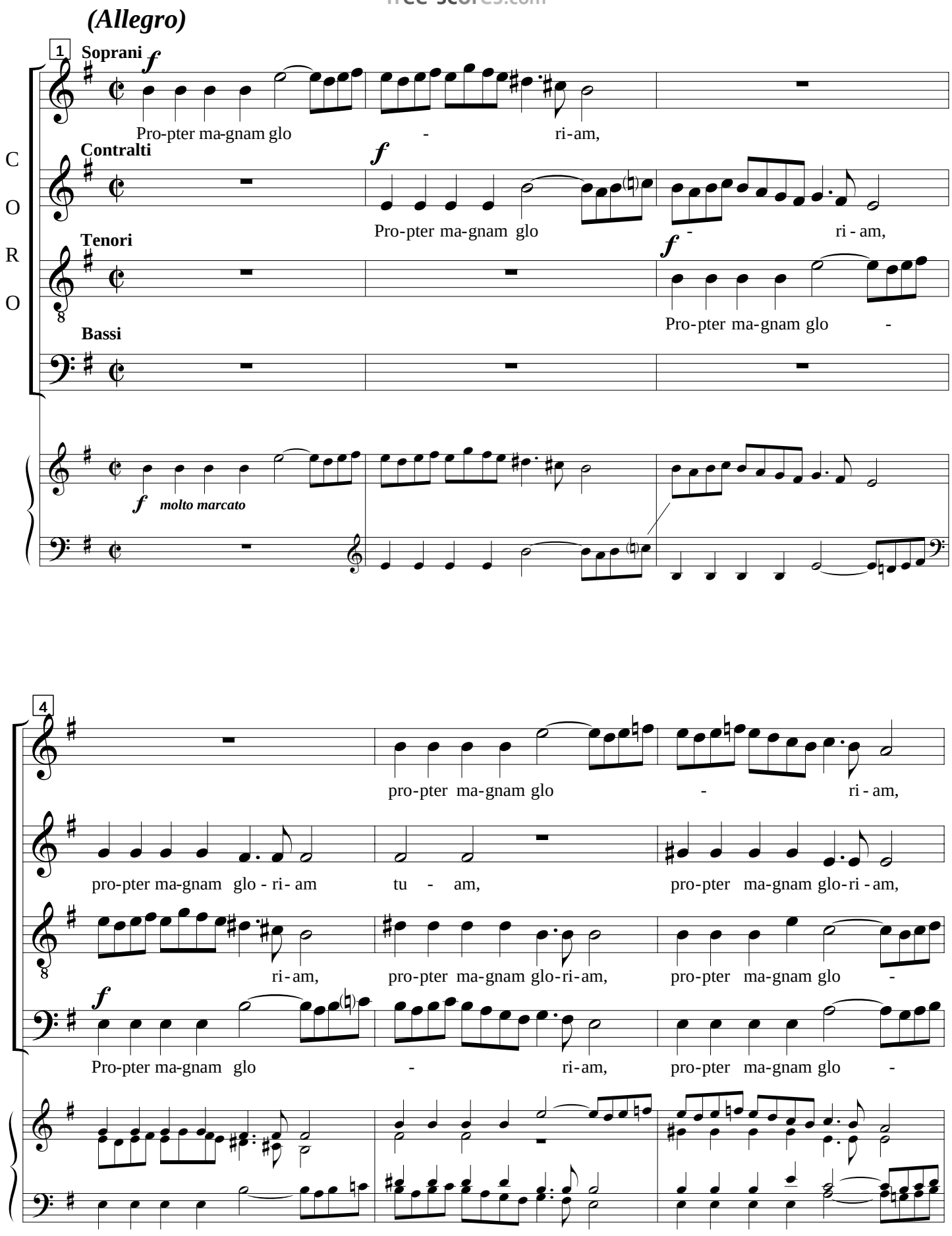

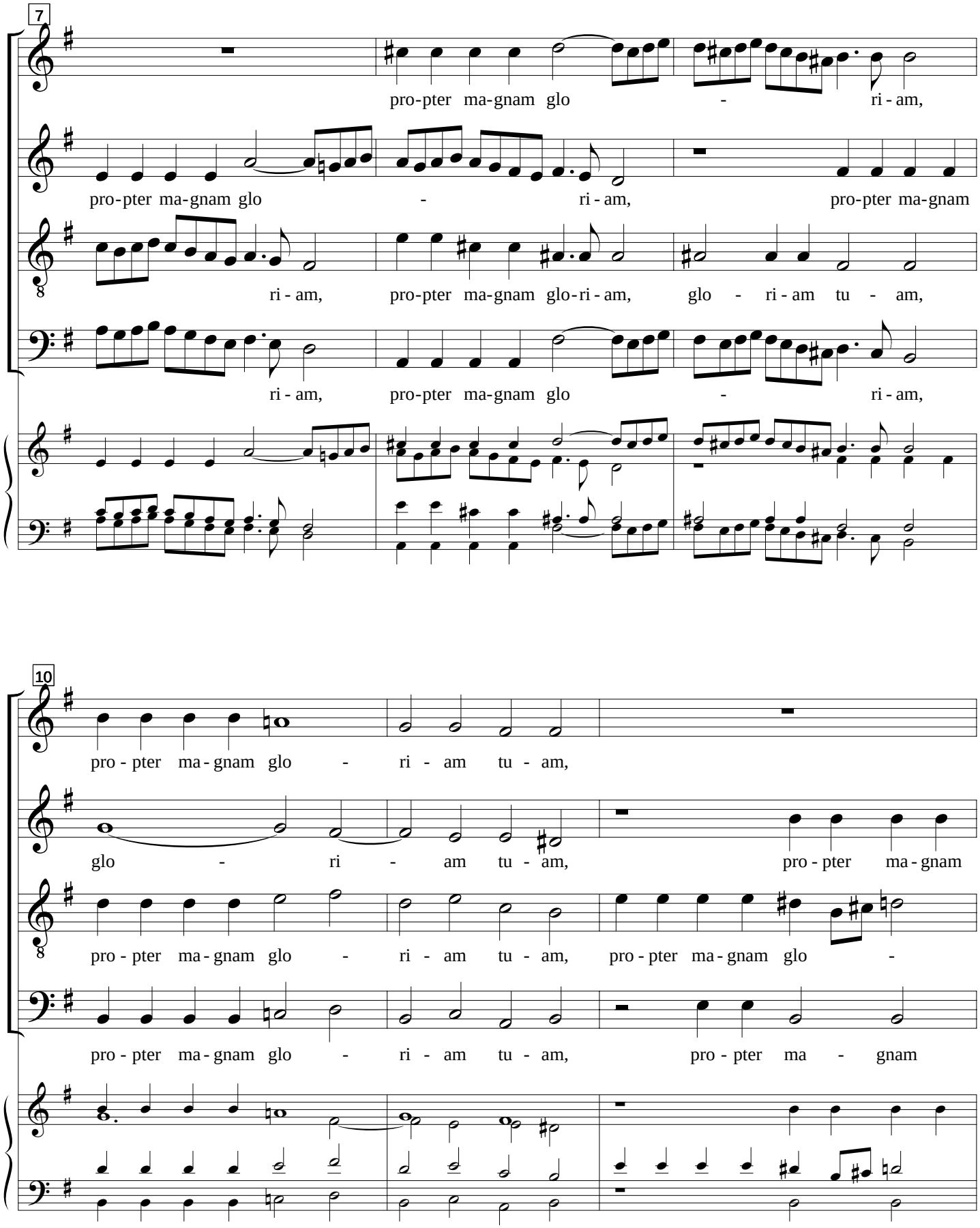
7
pro-pter ma-gnam glo - ri - am,
pro-pter ma-gnam glo - ri - am, pro-pter ma-gnam
ri - am, pro-pter ma-gnam glo-ri - am, glo - ri - am tu - am,
ri - am, pro-pter ma-gnam glo - ri - am,
10
pro - pter ma - gnam glo - ri - am tu - am,
glo - ri - am tu - am, pro - pter ma - gnam
pro - pter ma - gnam glo - ri - am tu - am, pro - pter ma - gnam glo -
pro - pter ma - gnam glo - ri - am tu - am, pro - pter ma - gnam

free-scores.com

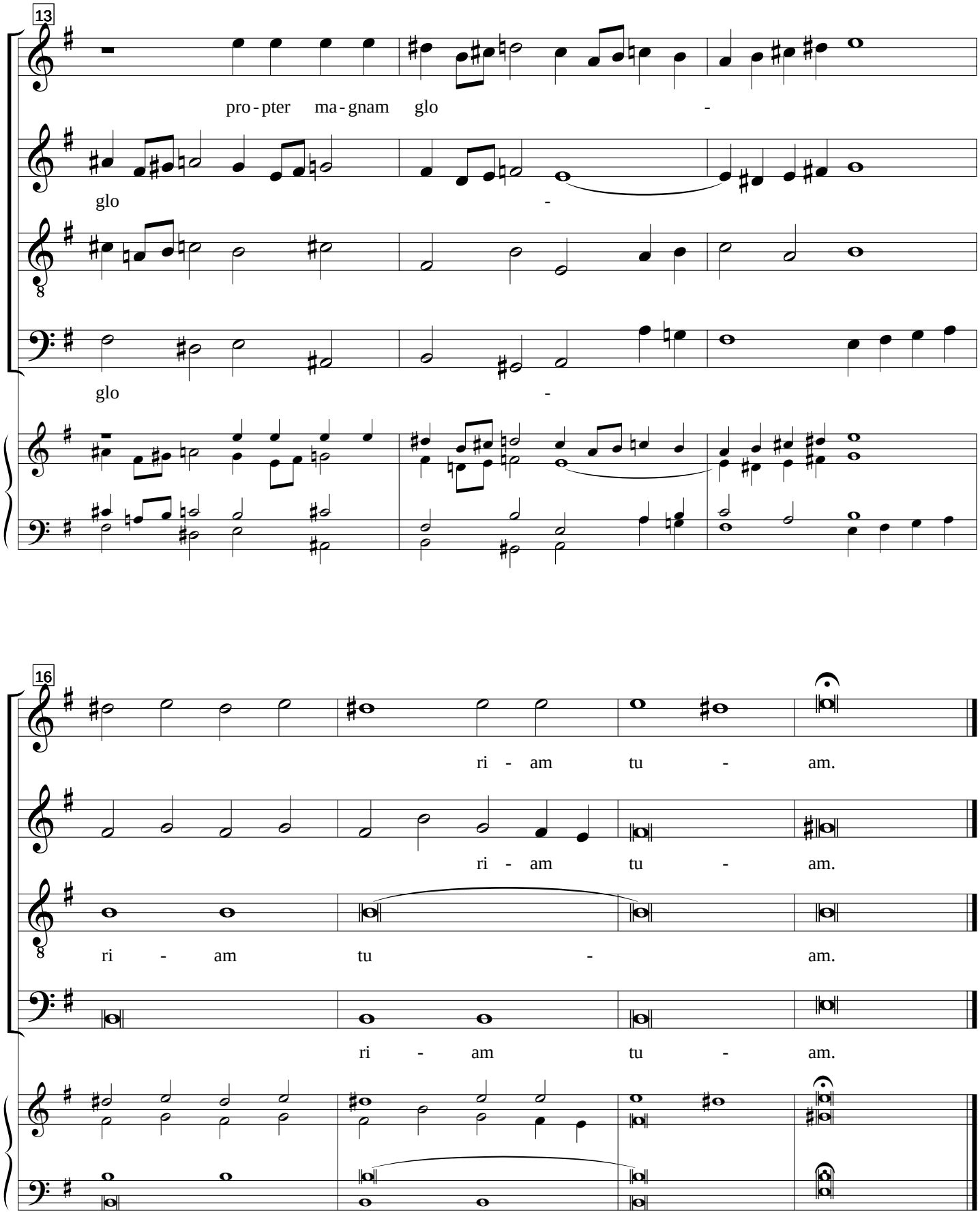

V Domine Deus

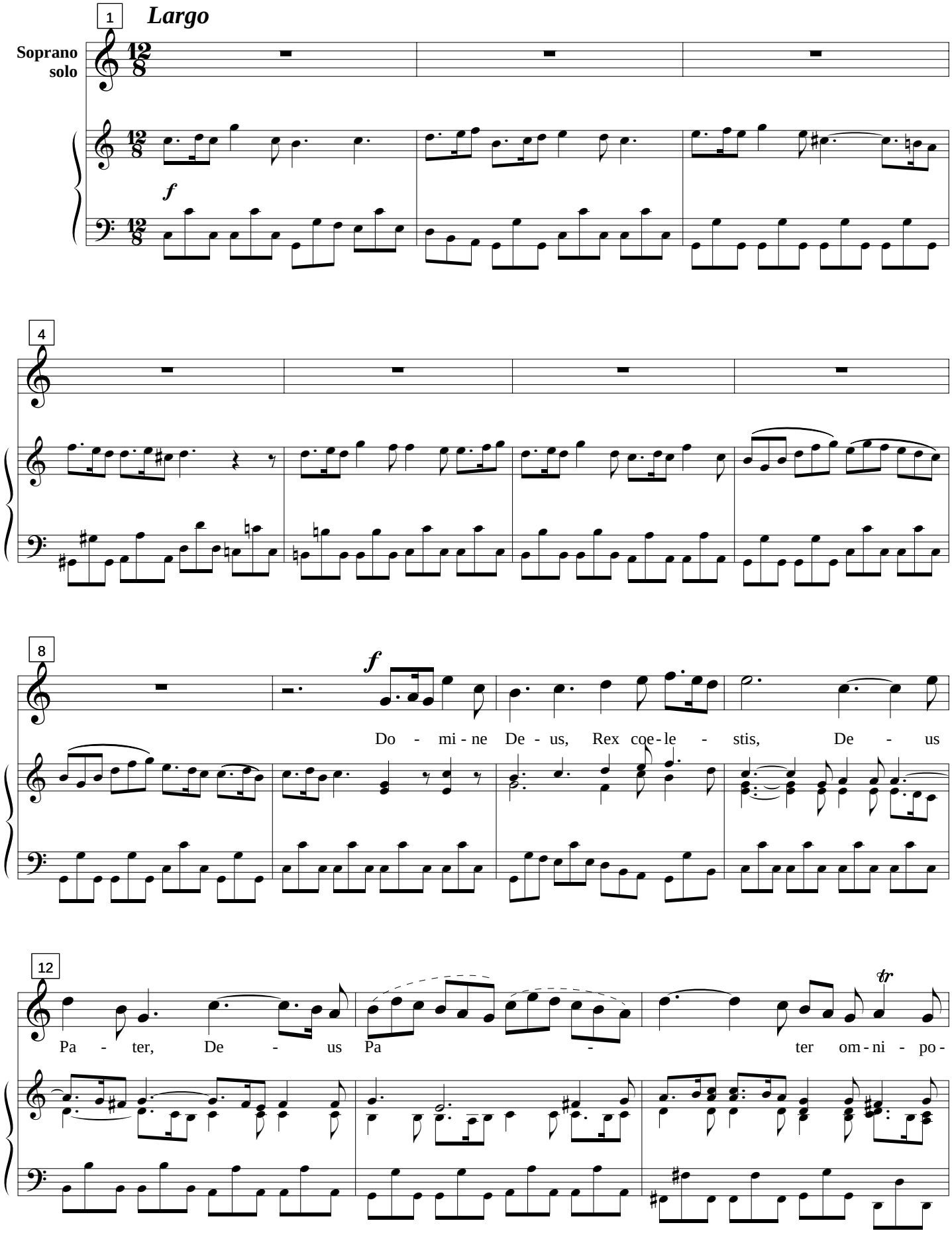

free-scores.com

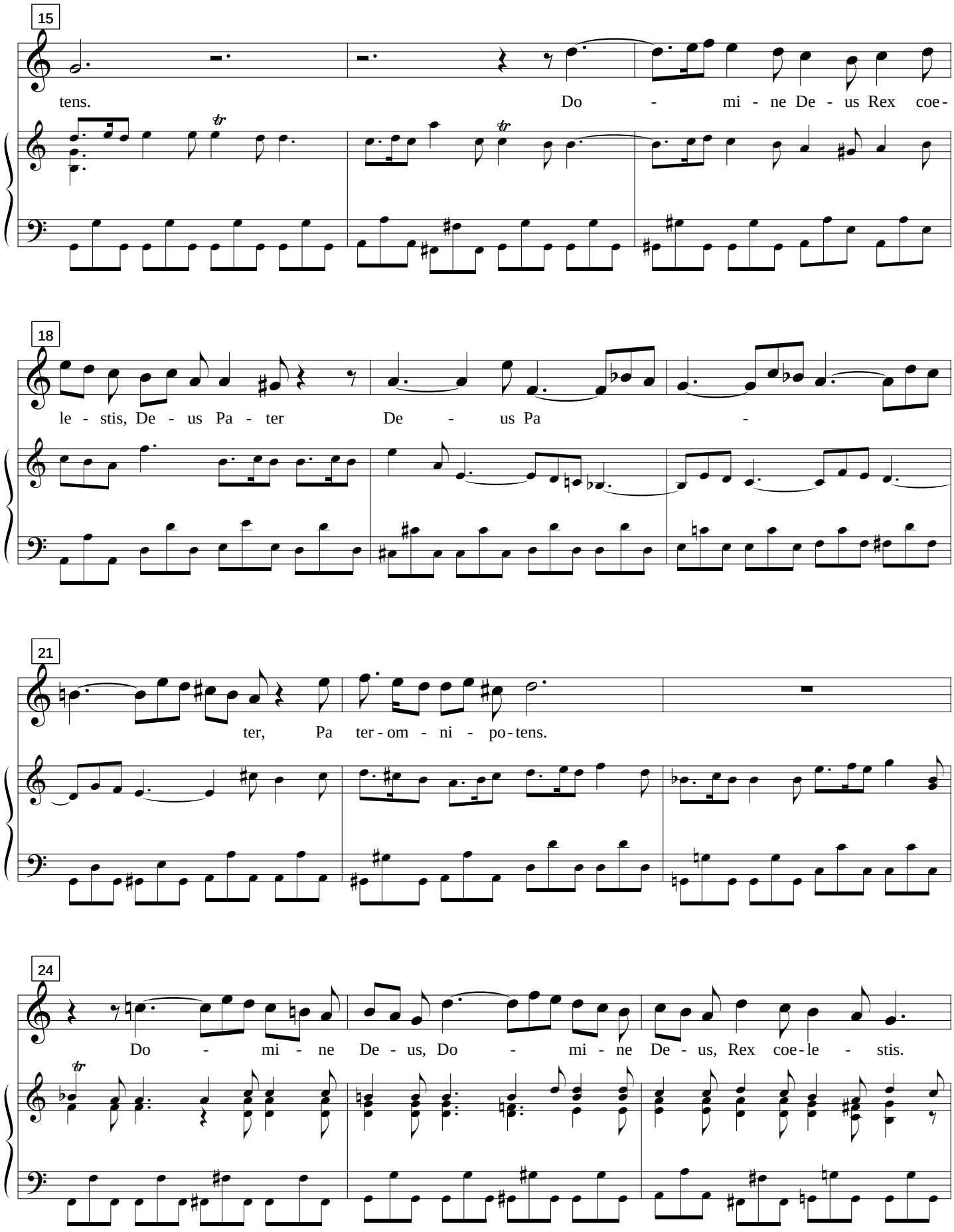

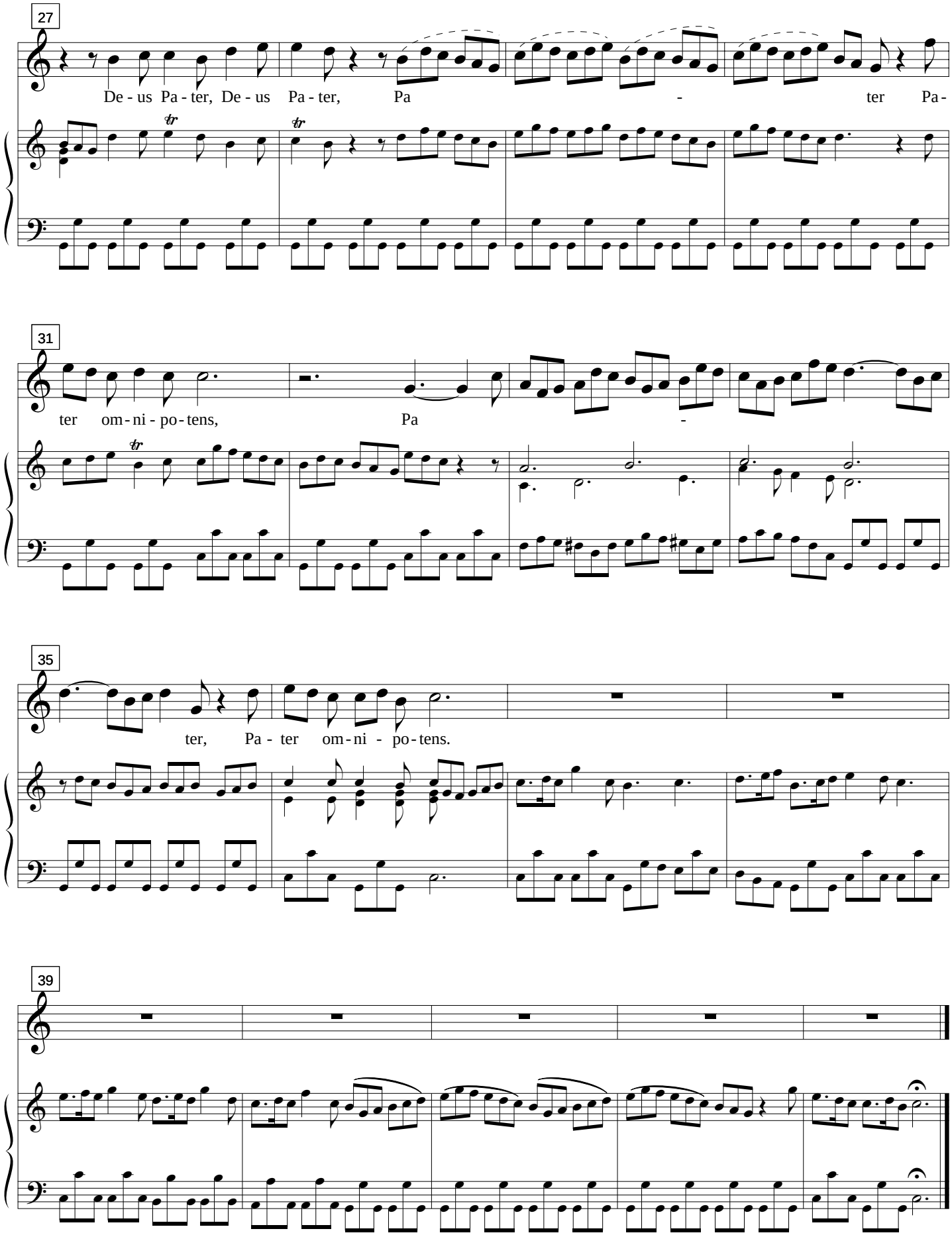
27
De - us Pa - ter, De - us Pa - ter, Pa - ter Pa -
31
ter om - ni - po - tens, Pa -
35
ter, Pa - ter om - ni - po - tens.
39

free-scores.com

VI Domine Fili Unigenite

Allegro

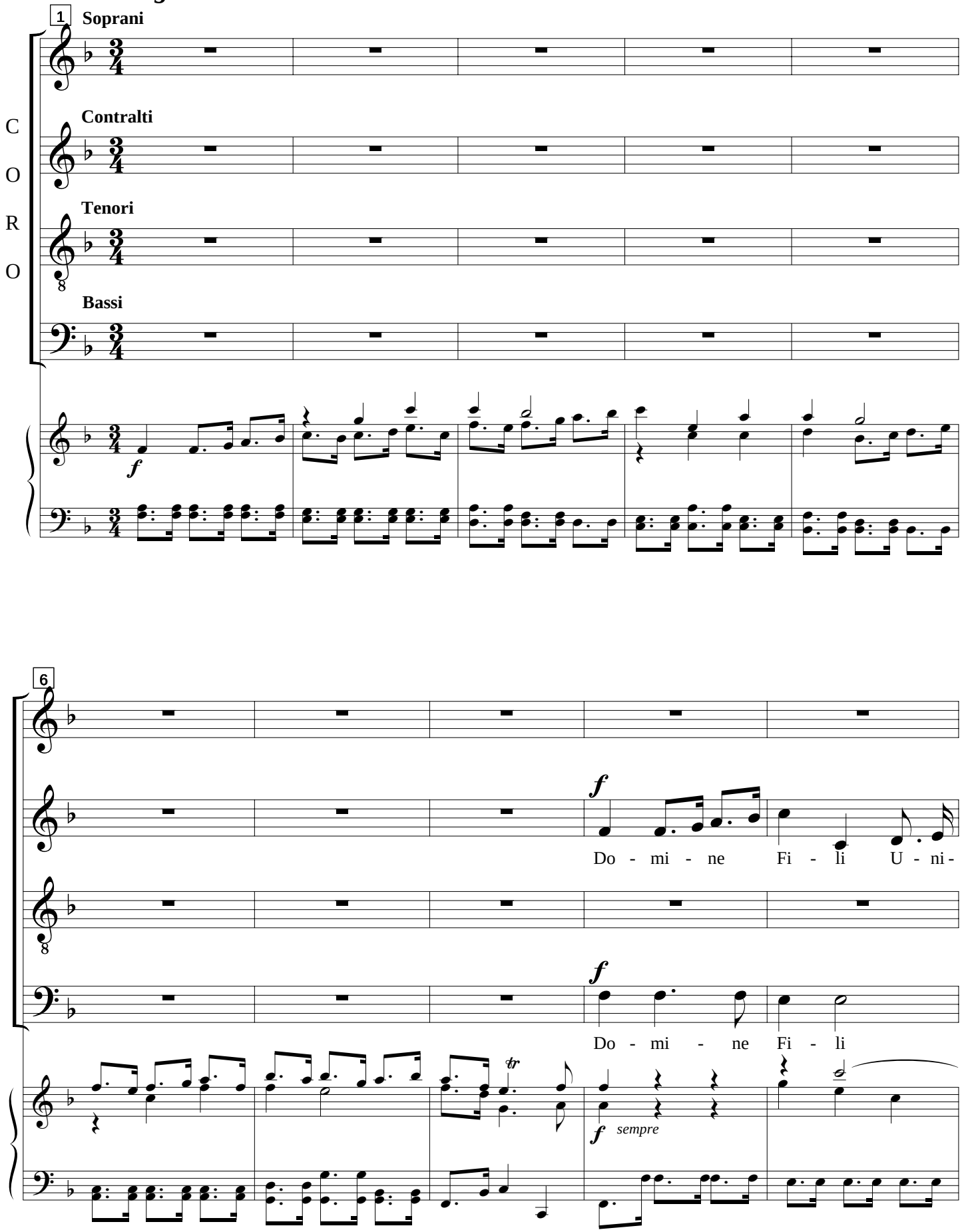

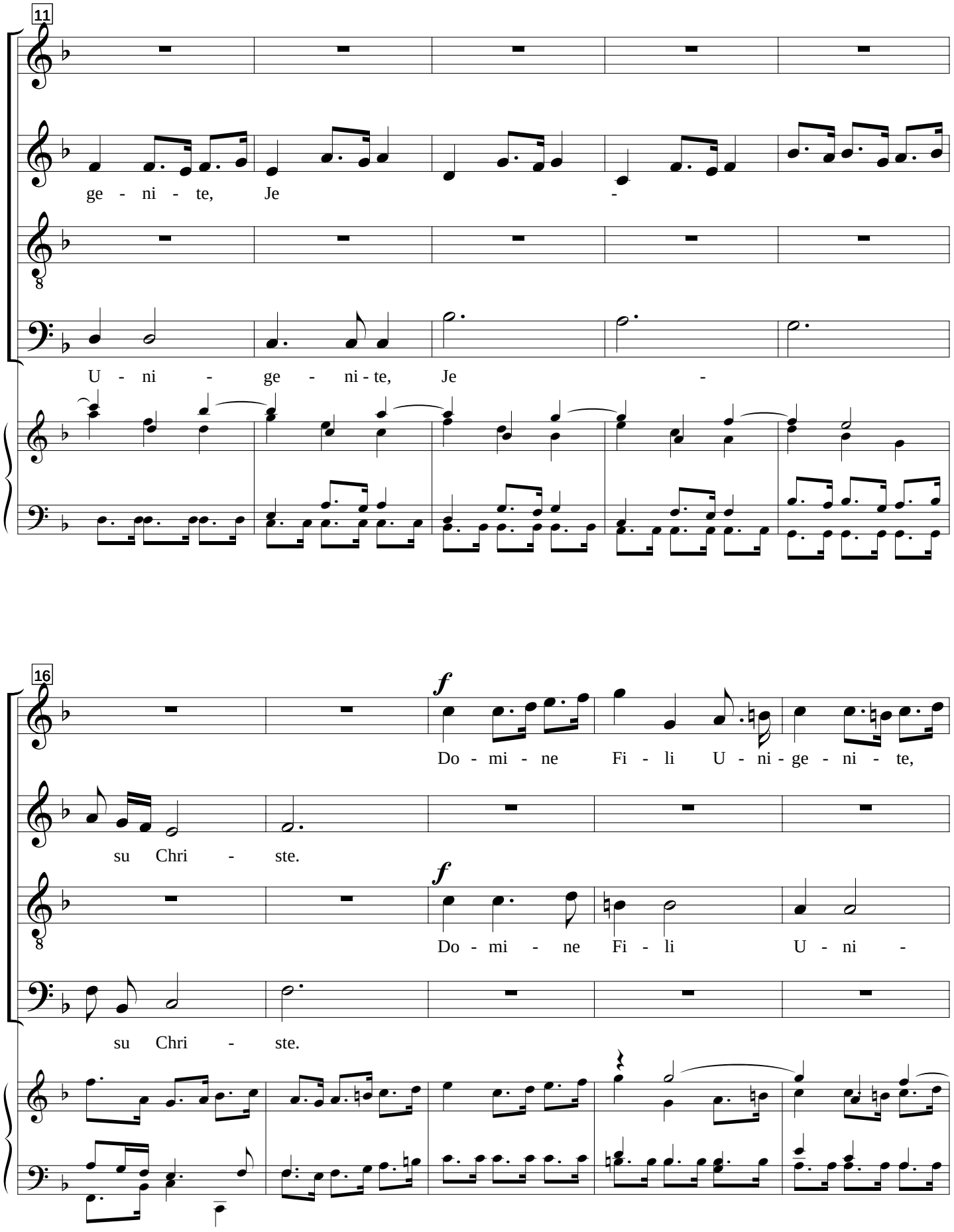
11
ge - ni - te, Je -
U - ni - ge - ni - te, Je -
16
f
Do - mi - ne Fi - li U - ni - ge - ni - te,
su Chri - ste.
f
Do - mi - ne Fi - li U - ni -
su Chri - ste.

free-scores.com

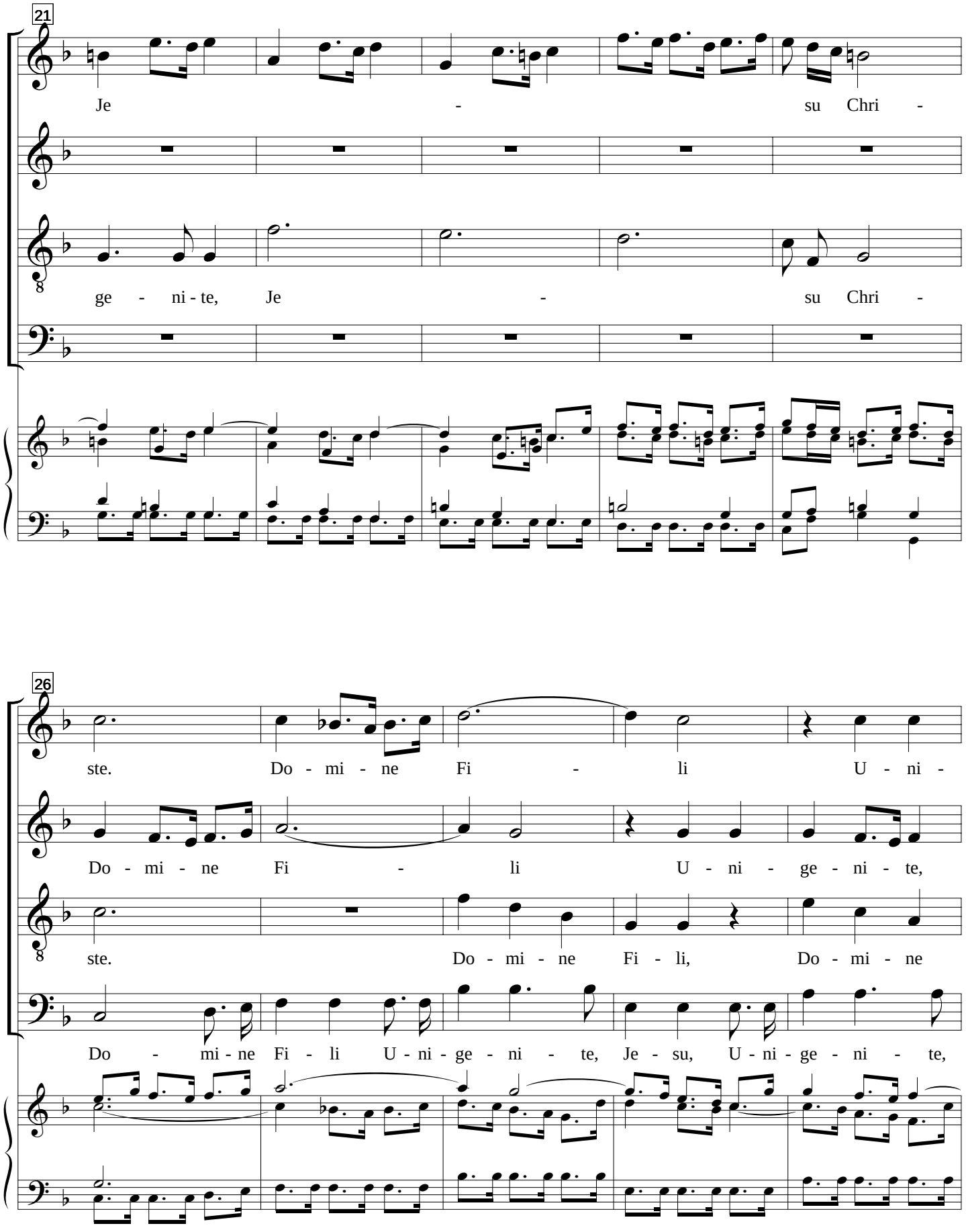

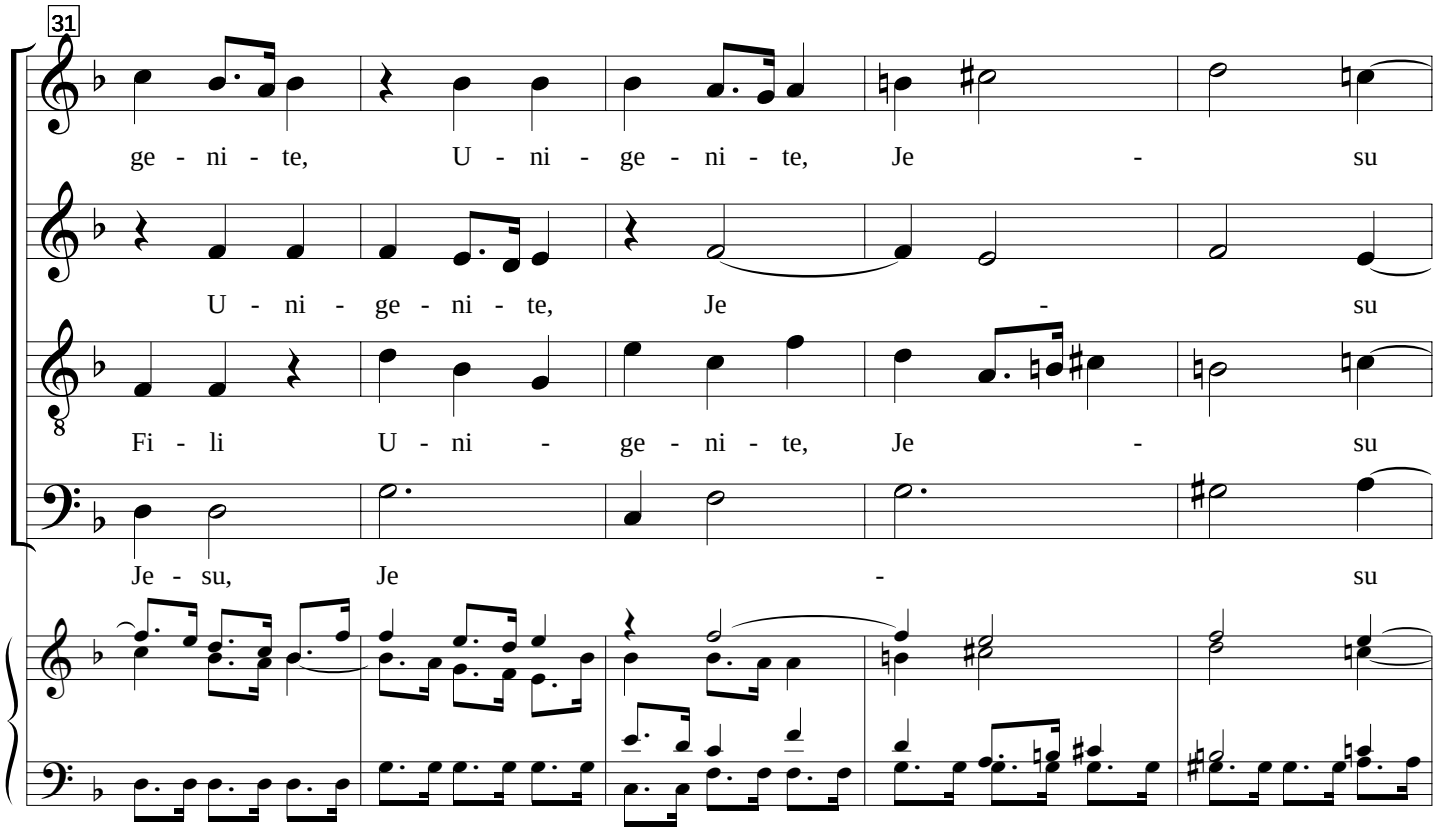
31
ge - ni - te, U - ni - ge - ni - te, Je - su
U - ni - ge - ni - te, Je - su
Fi - li U - ni - ge - ni - te, Je - su
Je - su, Je - su

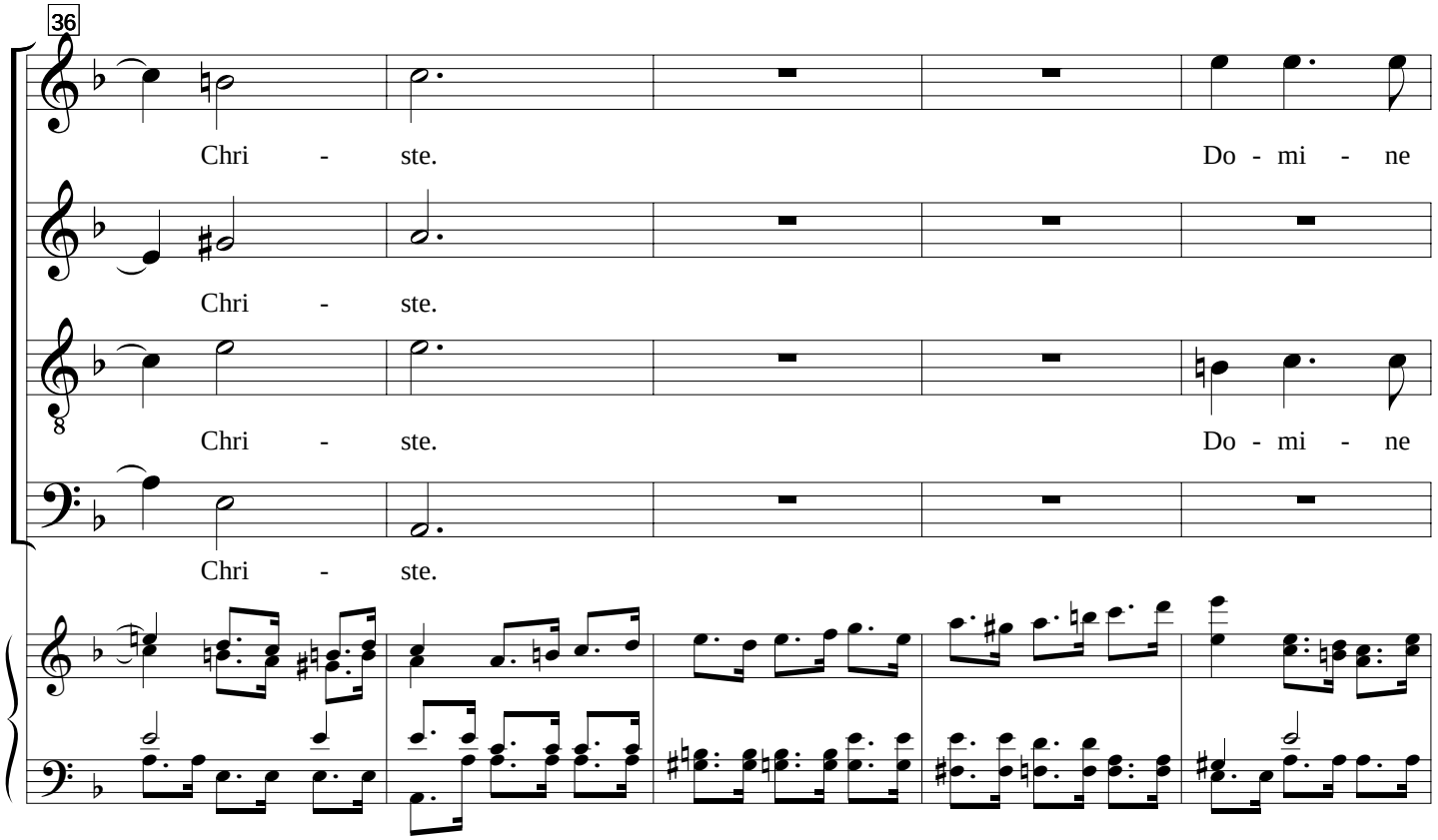
36
Chri - ste. Do - mi - ne
Chri - ste.
Chri - ste. Do - mi - ne
Chri - ste.

free-scores.com

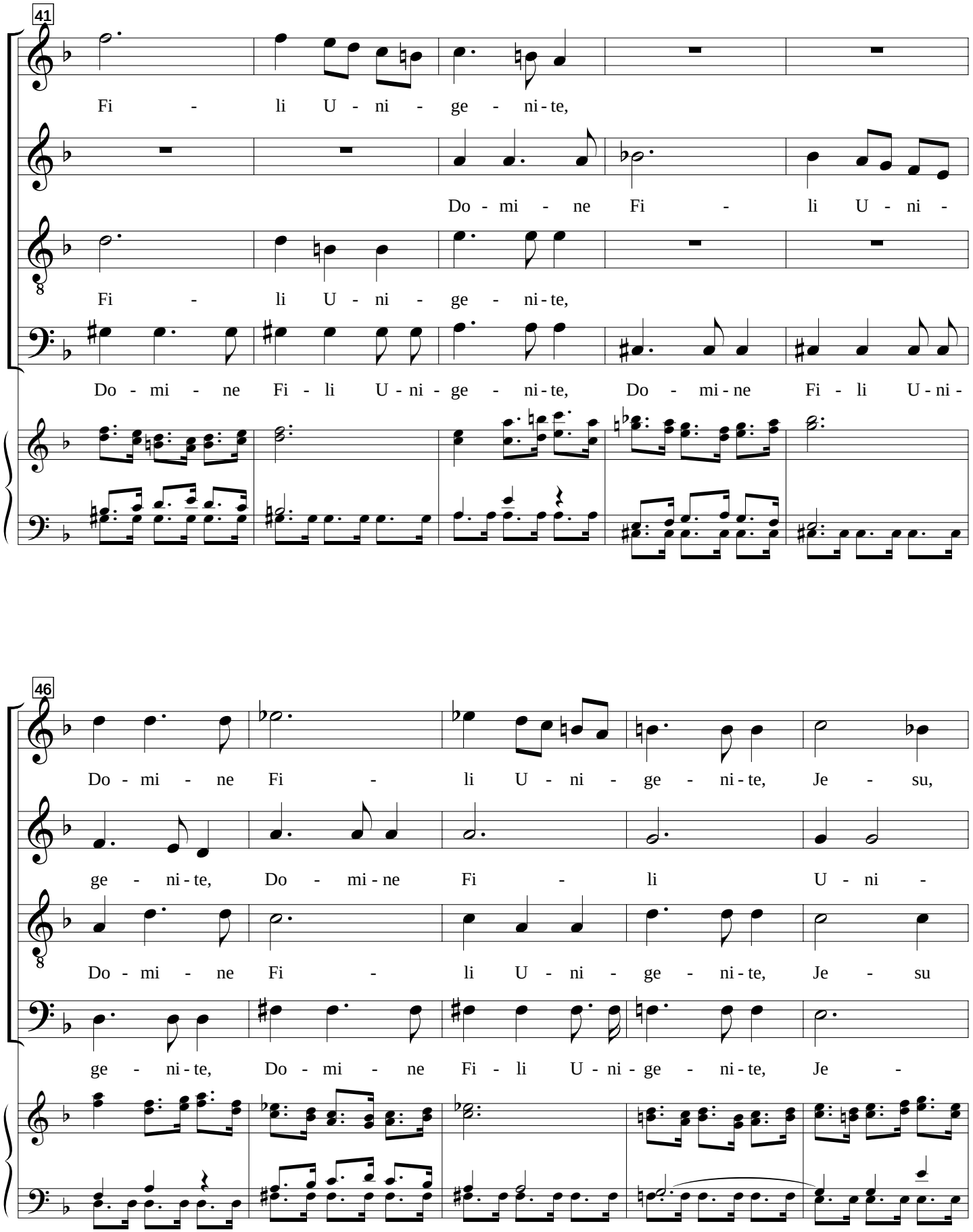

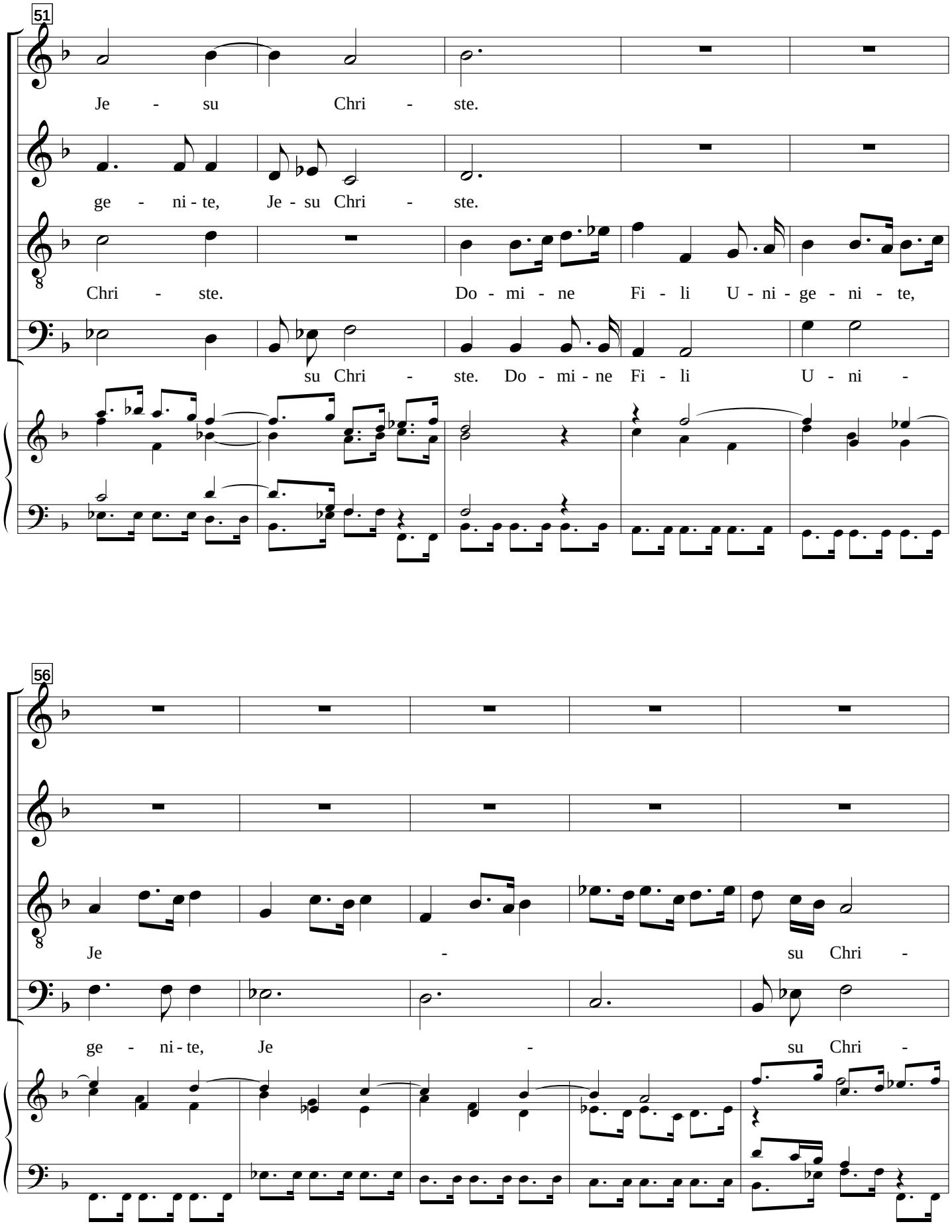
51
Je - su Chri - ste.
ge - ni - te, Je - su Chri - ste.
Chri - ste. Do - mi - ne Fi - li U - ni - ge - ni - te,
su Chri - ste. Do - mi - ne Fi - li U - ni -
56
Je - su Chri -
ge - ni - te, Je - su Chri -

free-scores.com

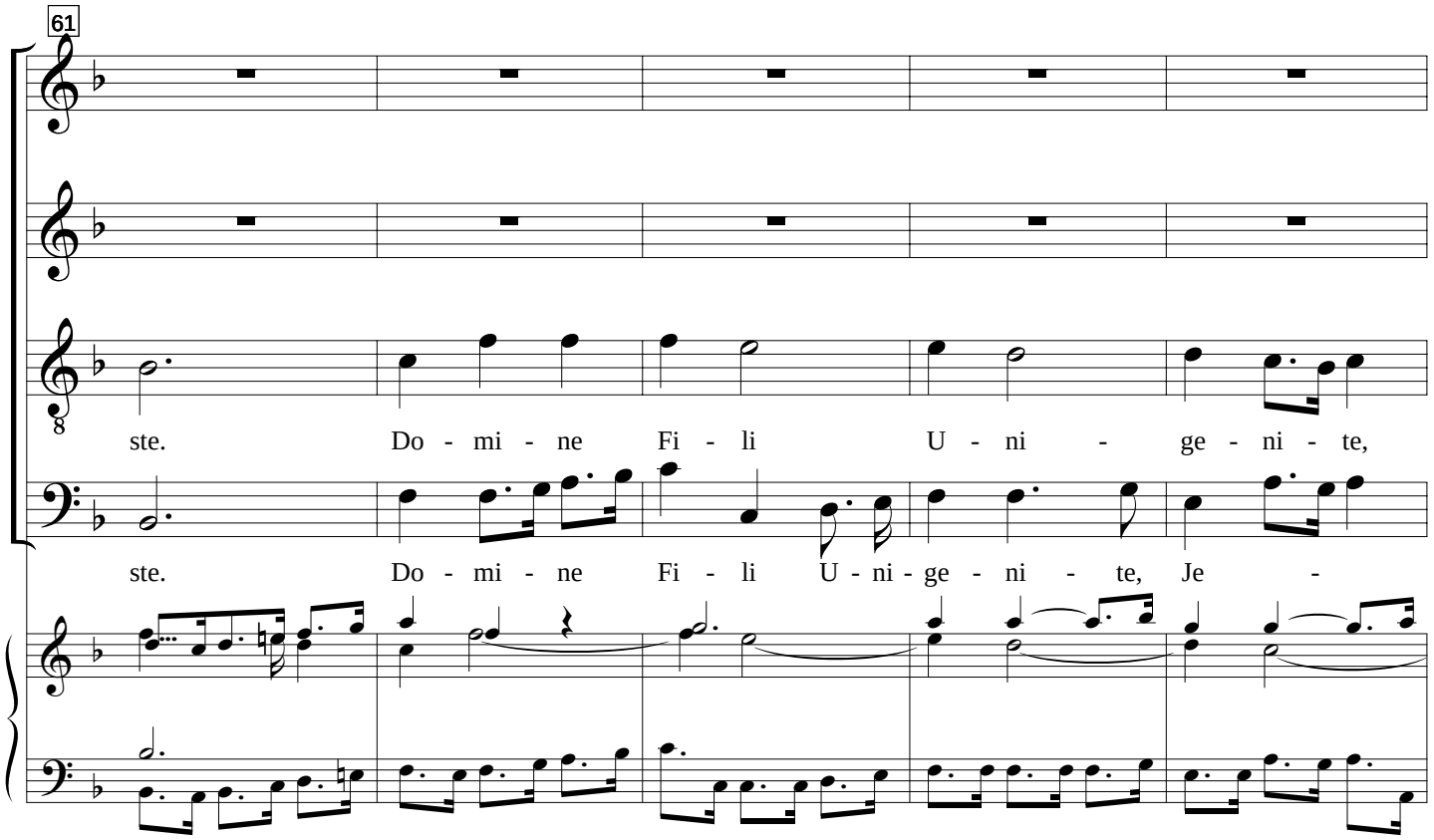

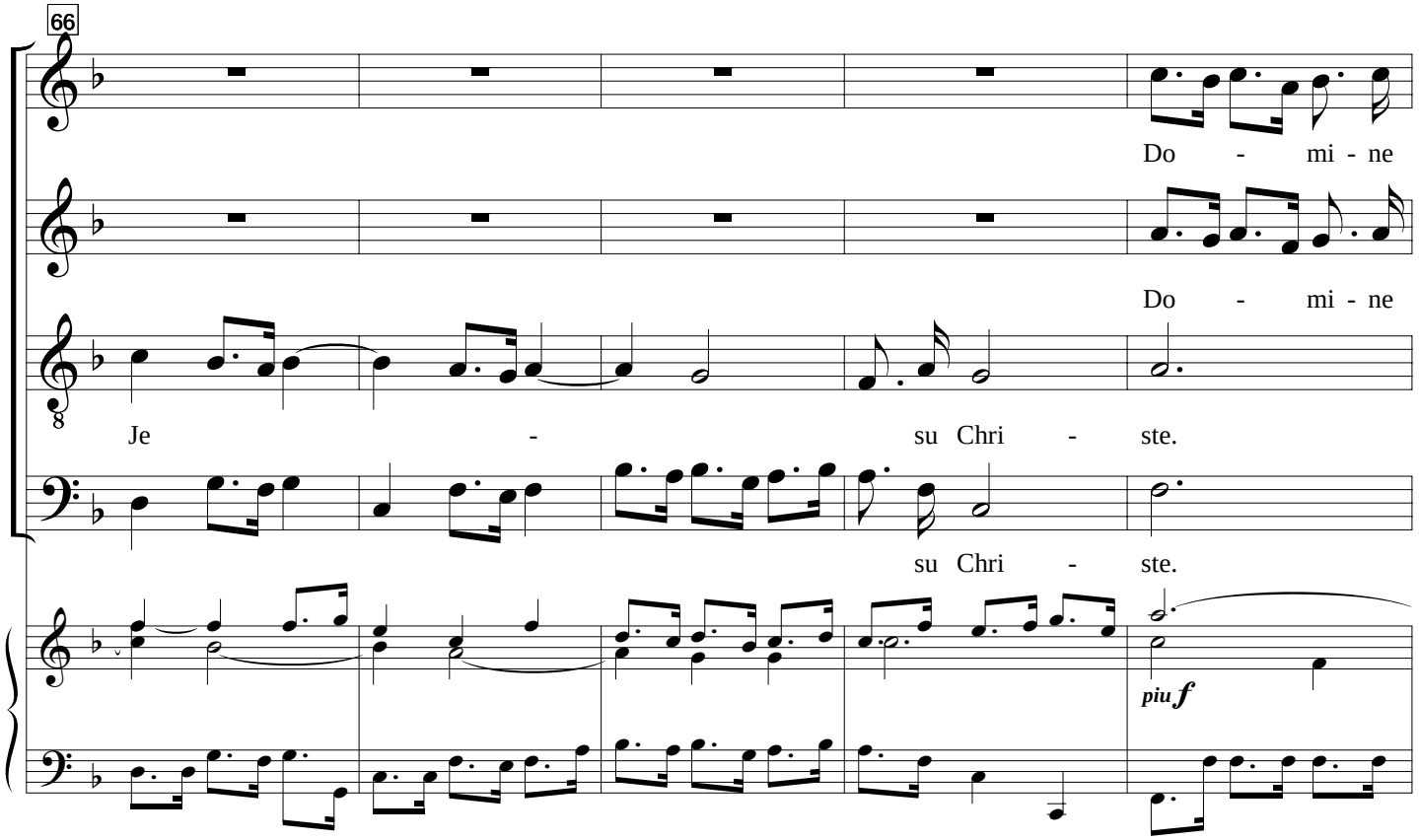

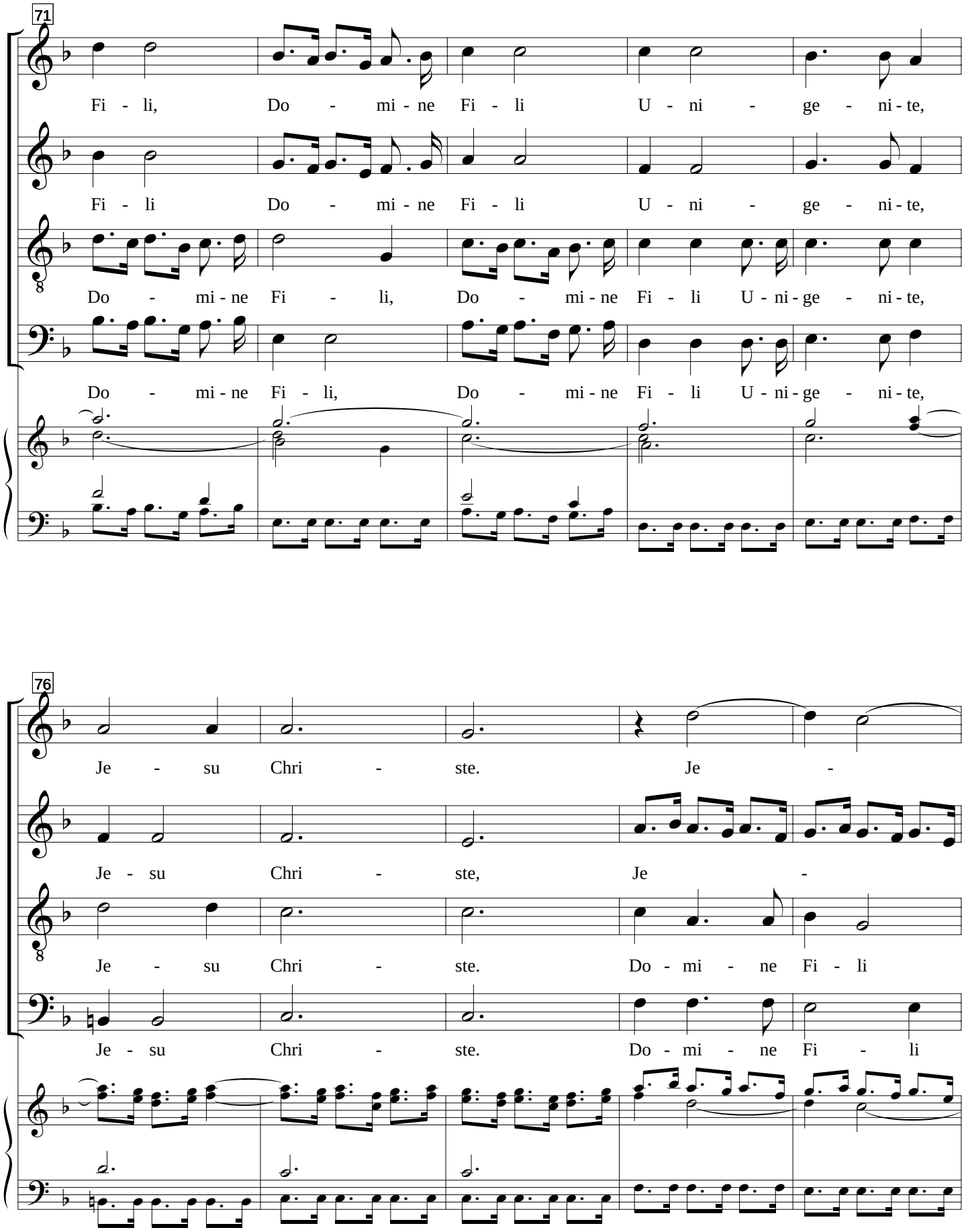
71
Fi - li, Do - mi - ne Fi - li U - ni - ge - ni - te,
Fi - li Do - mi - ne Fi - li U - ni - ge - ni - te,
Do - mi - ne Fi - li, Do - mi - ne Fi - li U - ni - ge - ni - te,
Do - mi - ne Fi - li, Do - mi - ne Fi - li U - ni - ge - ni - te,
76
Je - su Chri - ste. Je -
Je - su Chri - ste, Je -
Je - su Chri - ste. Do - mi - ne Fi - li
Je - su Chri - ste. Do - mi - ne Fi - li

free-scores.com

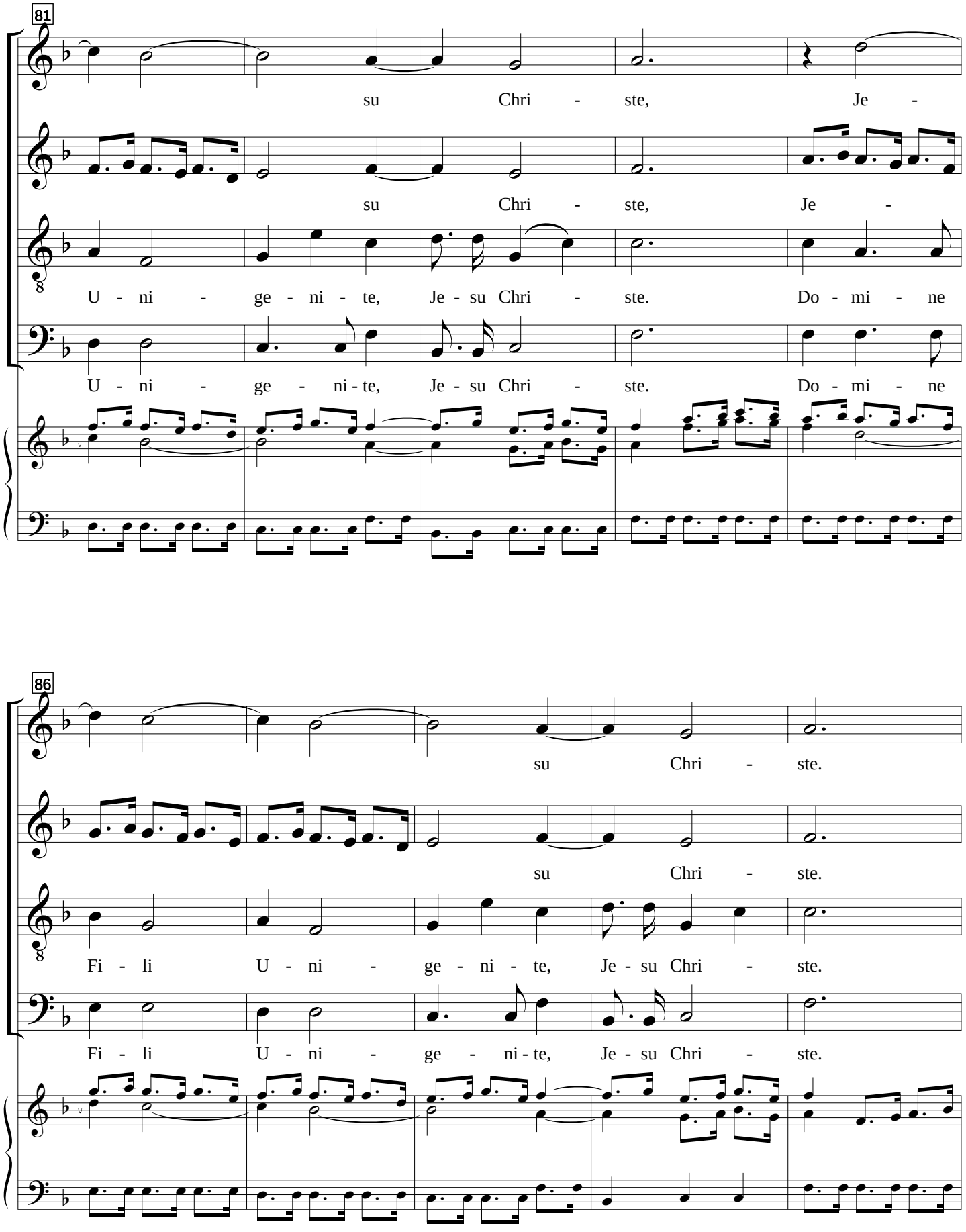

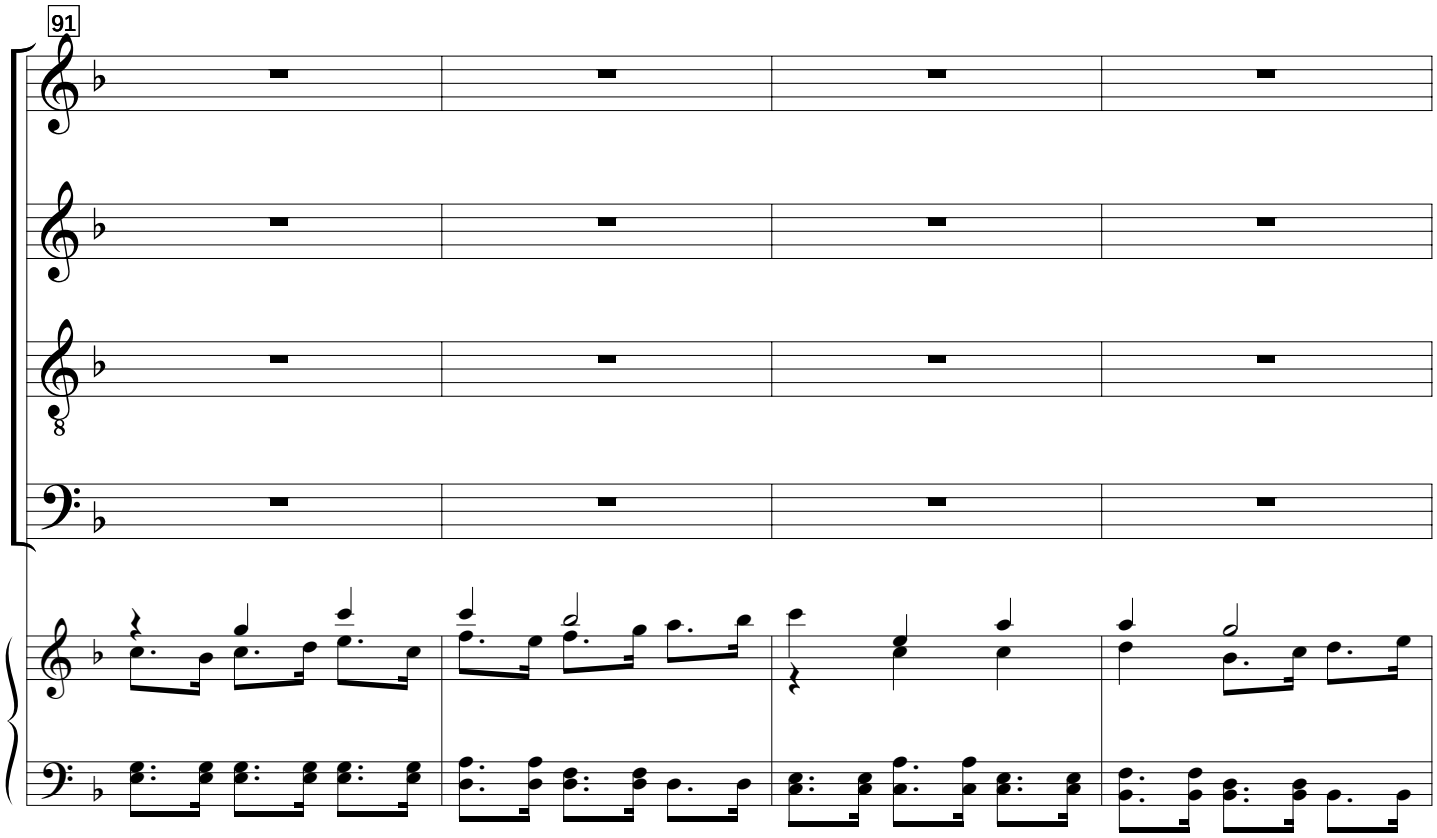
91

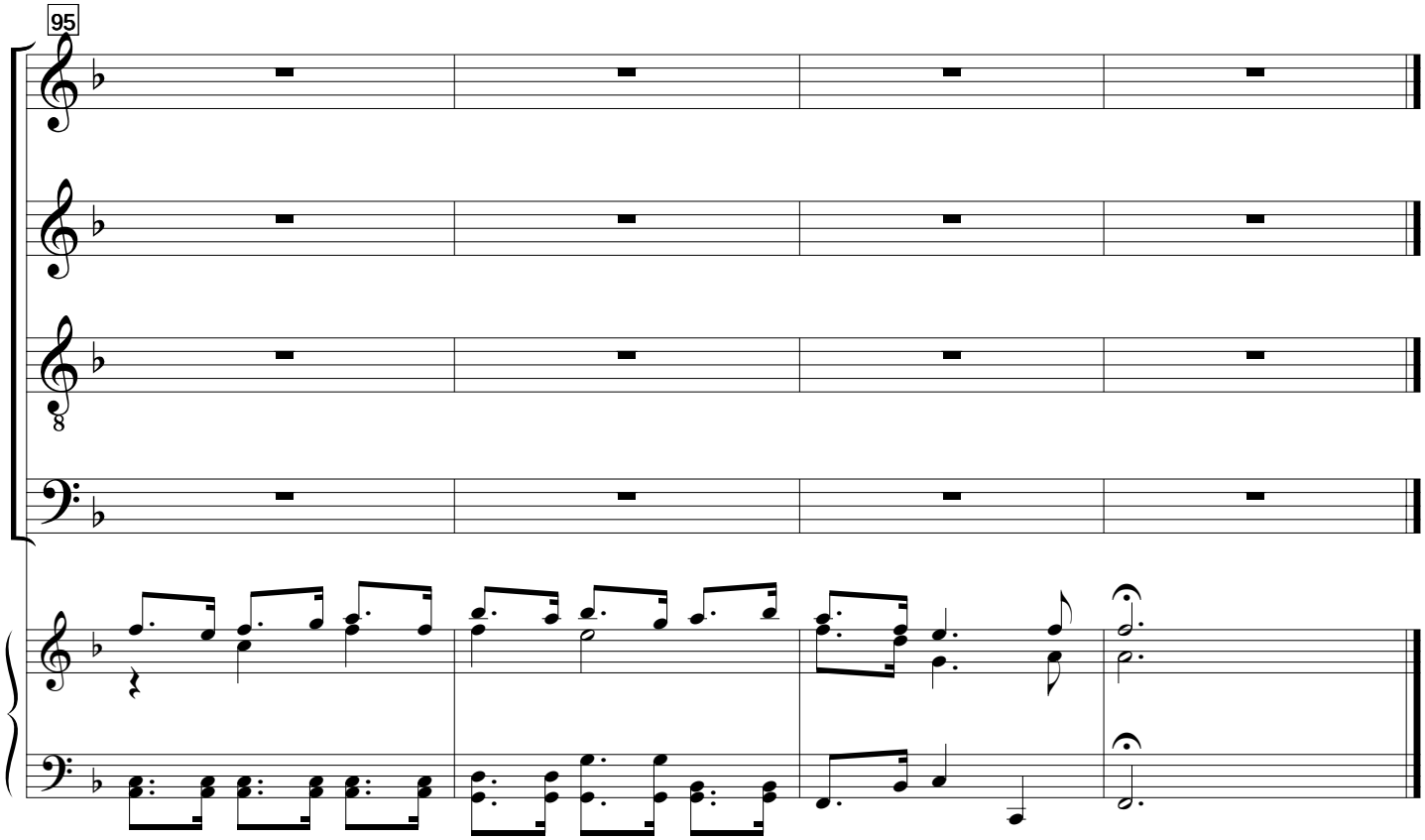
95

free-scores.com

VII Domine Deus, Agnus Dei

Adagio

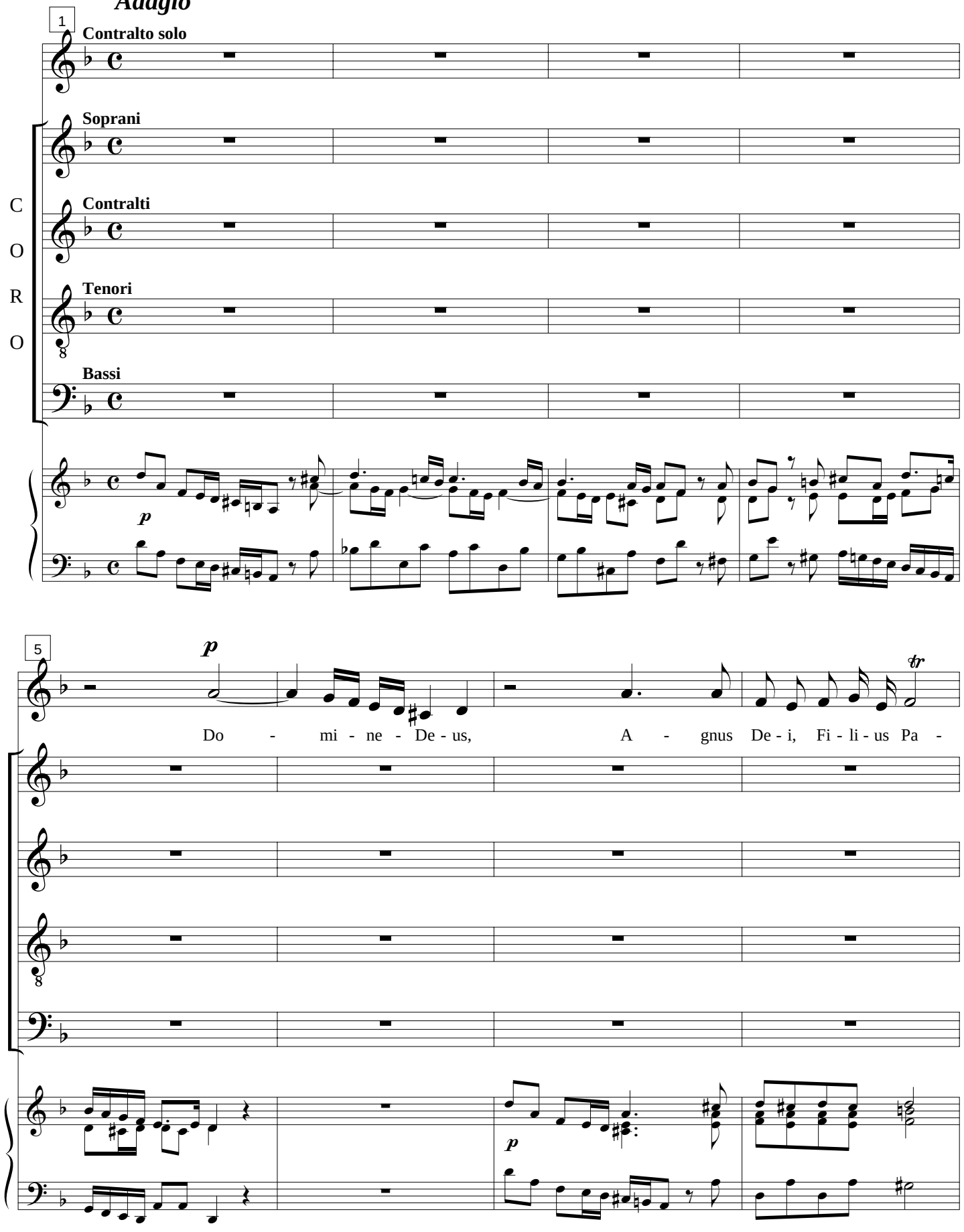

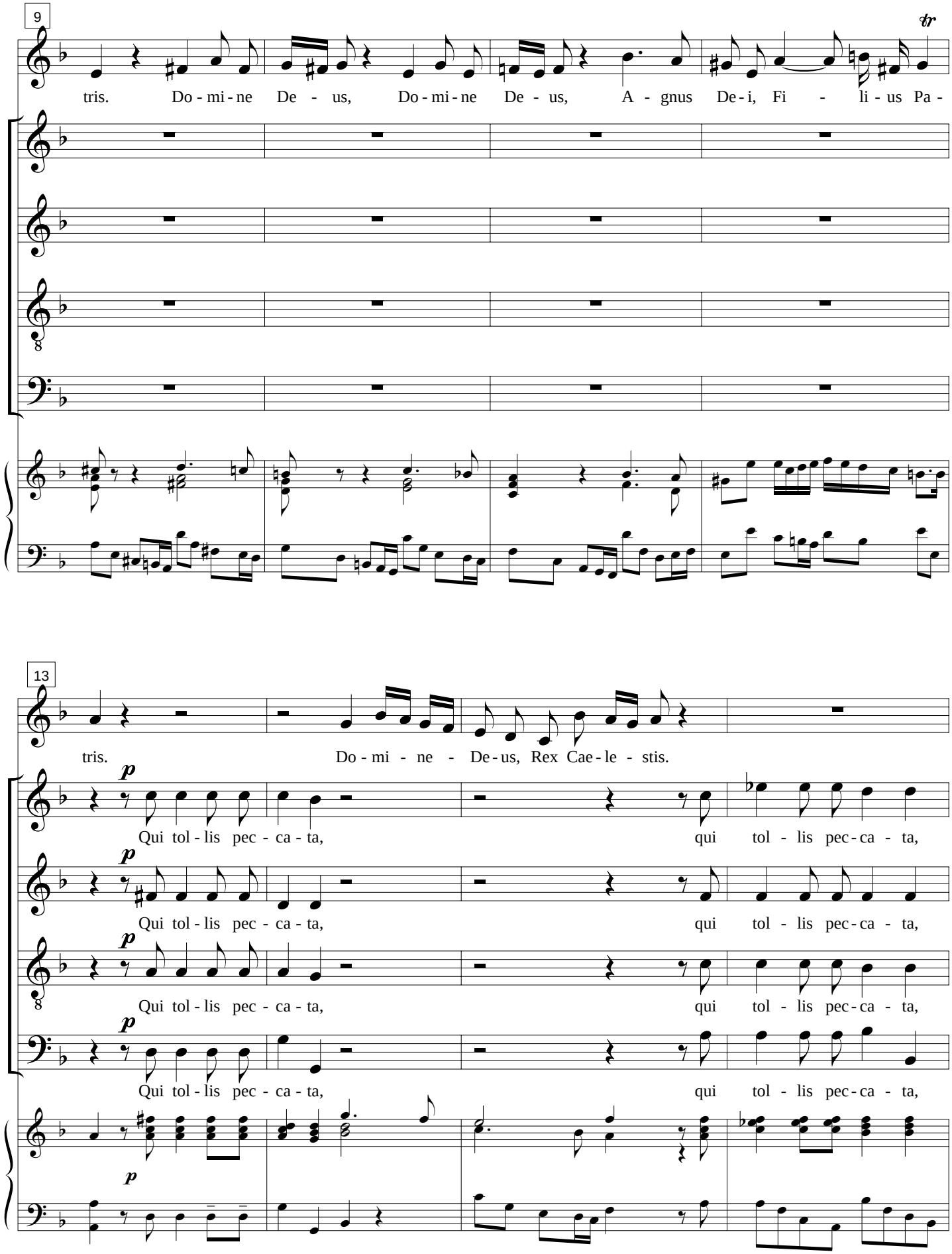
9
tris. Do - mi - ne De - us, Do - mi - ne De - us, A - gnus De - i, Fi - li - us Pa -
13
tris. Do - mi - ne - De - us, Rex Cae - le - stis.
p
Qui tol - lis pec - ca - ta, qui tol - lis pec - ca - ta,

free-scores.com

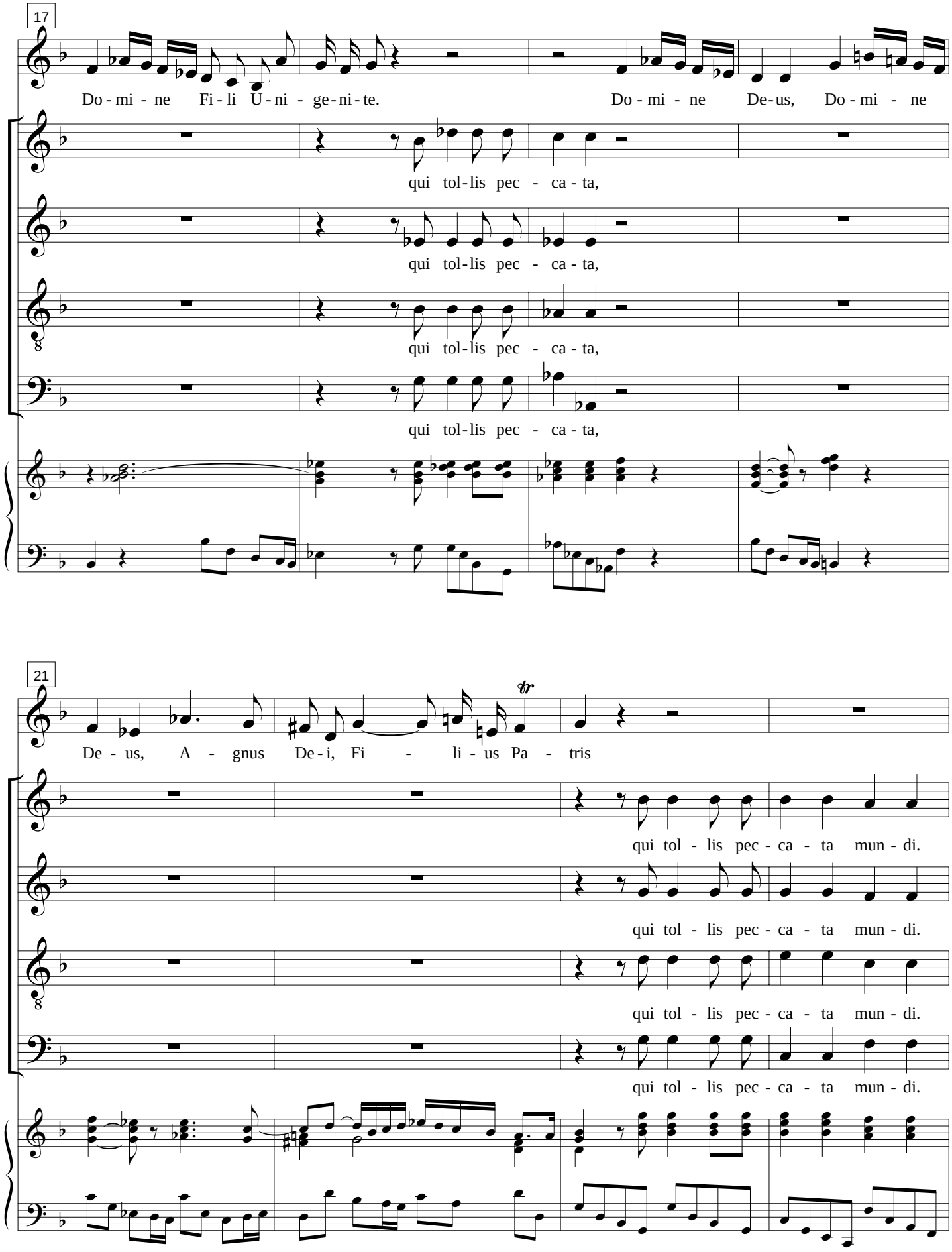

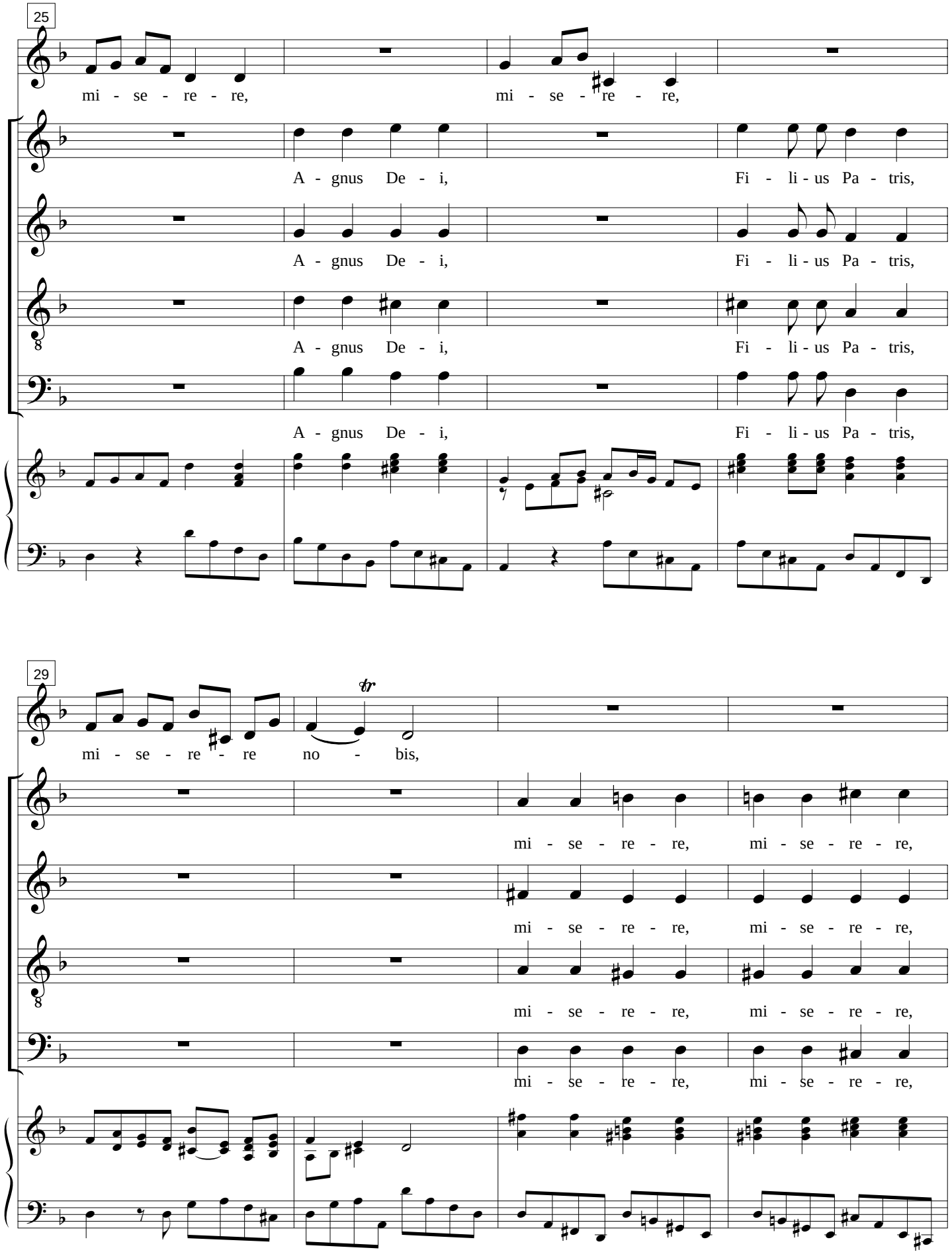
25
mi - se - re - re,
mi - se - re - re,
A - gnus De - i,
Fi - li - us Pa - tris,
A - gnus De - i,
Fi - li - us Pa - tris,
A - gnus De - i,
Fi - li - us Pa - tris,
A - gnus De - i,
Fi - li - us Pa - tris,
29
tr
mi - se - re - re no - bis,
mi - se - re - re,
mi - se - re - re,
mi - se - re - re,
mi - se - re - re,
mi - se - re - re,
mi - se - re - re,
mi - se - re - re,
mi - se - re - re,

free-scores.com

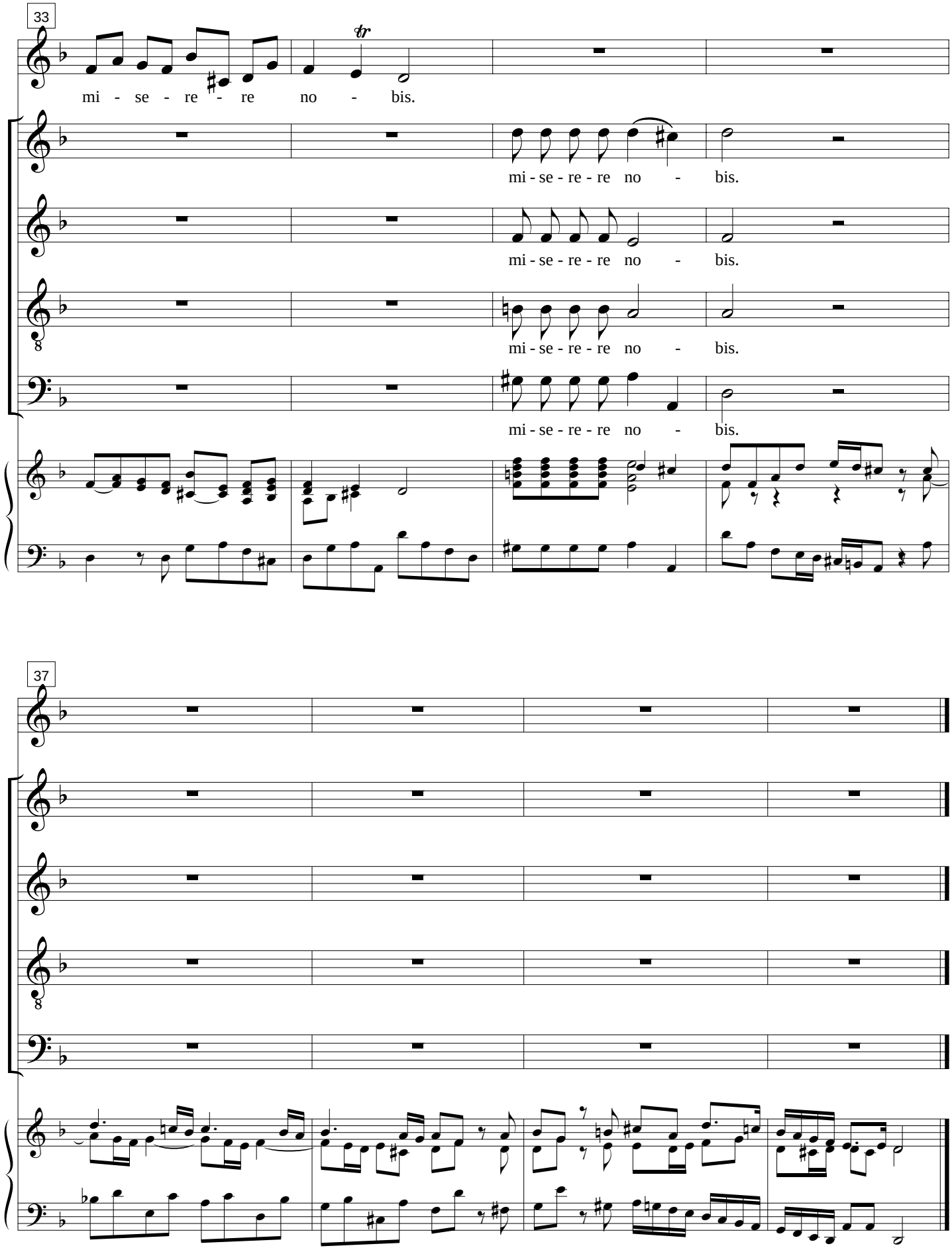

VIII Qui tollis peccata mundi

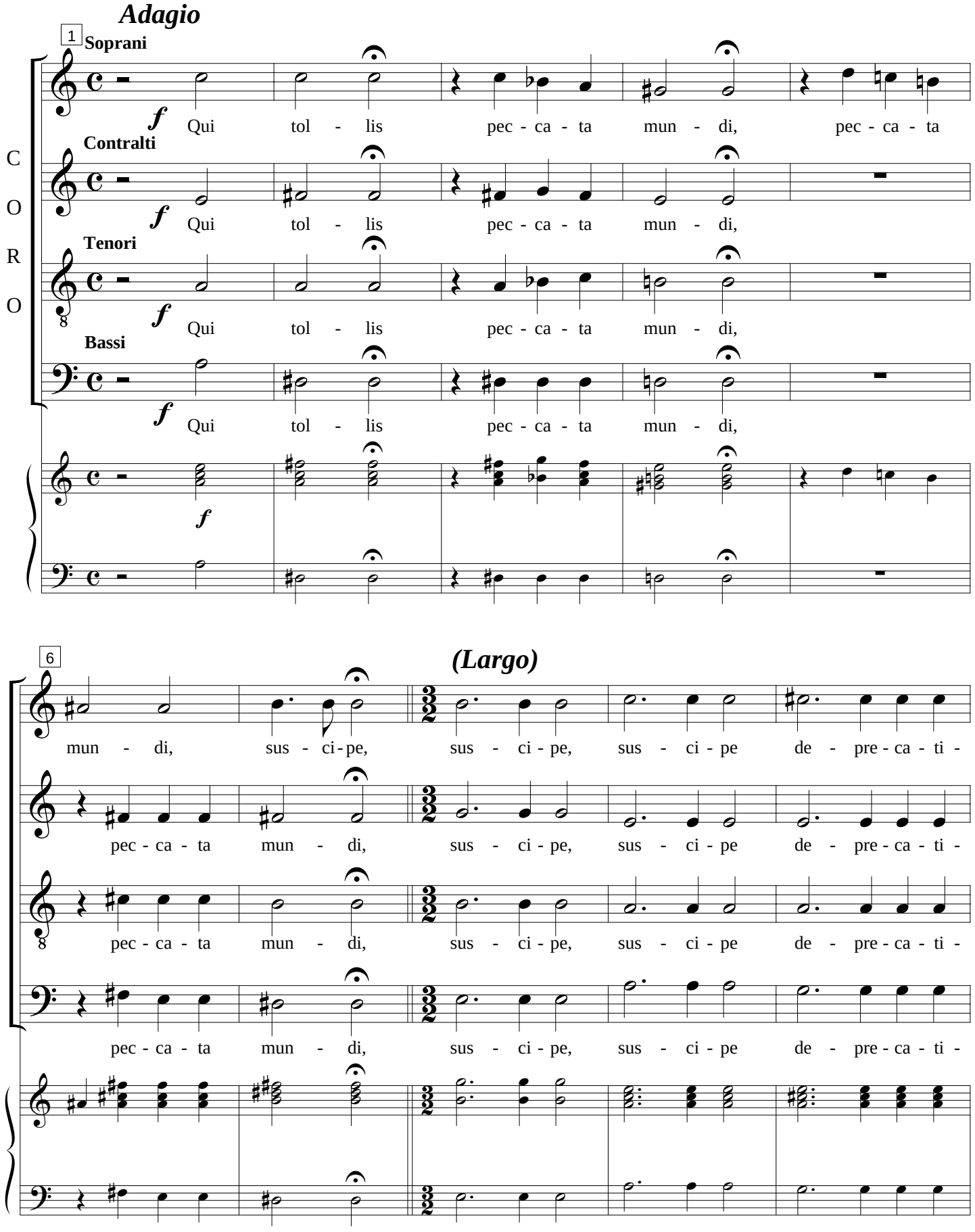

free-scores.com

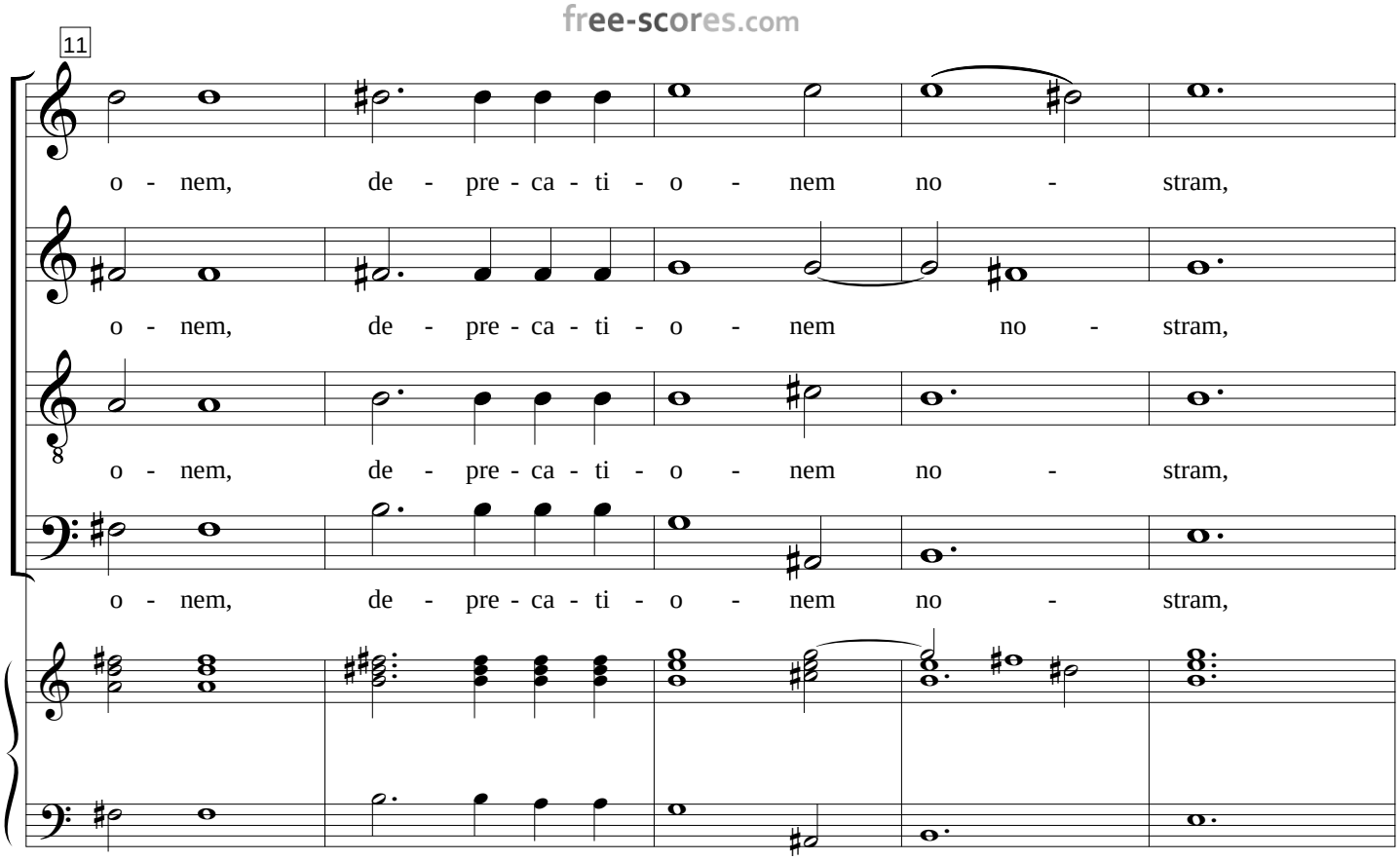

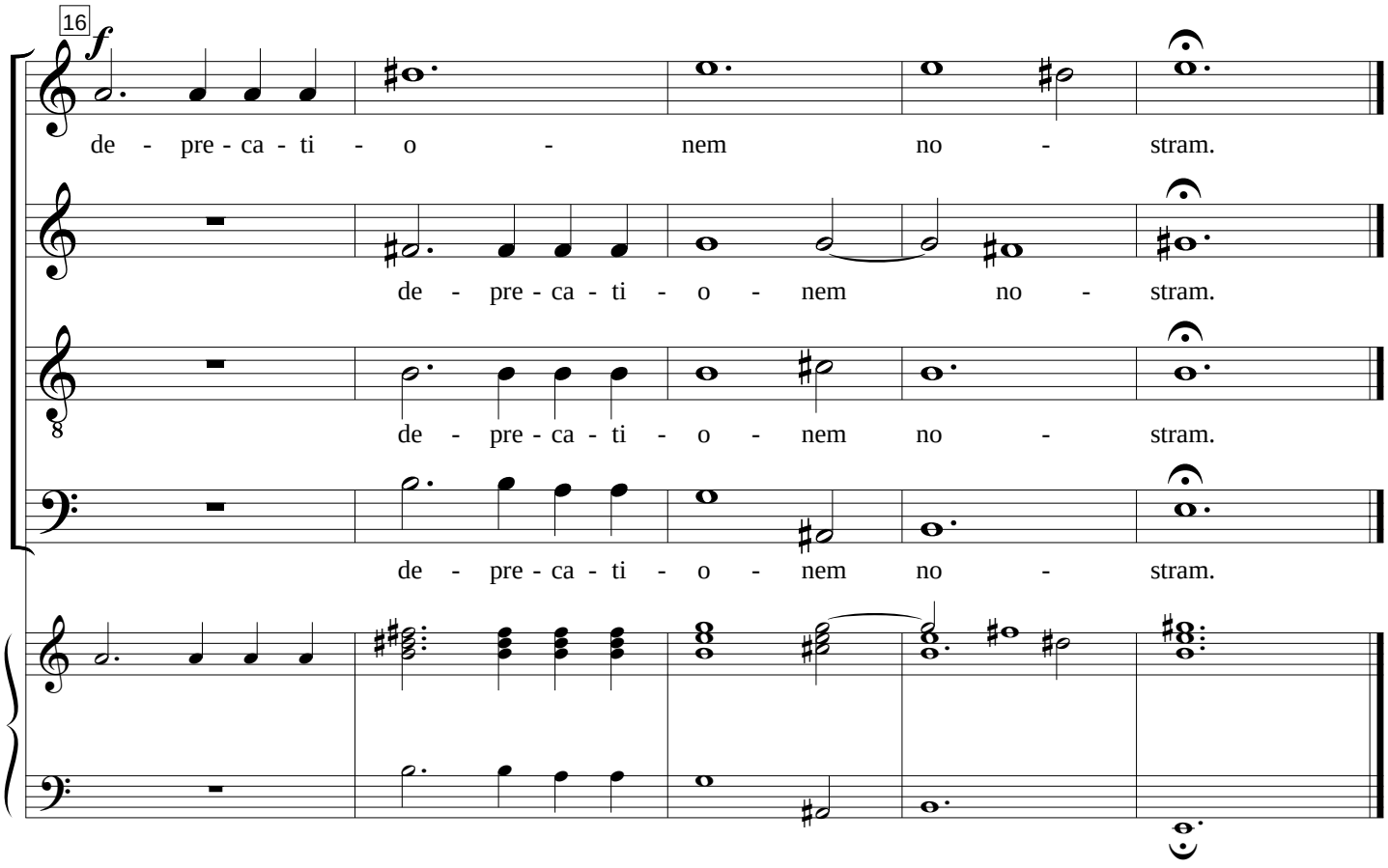

IX Qui sedes ad dexteram

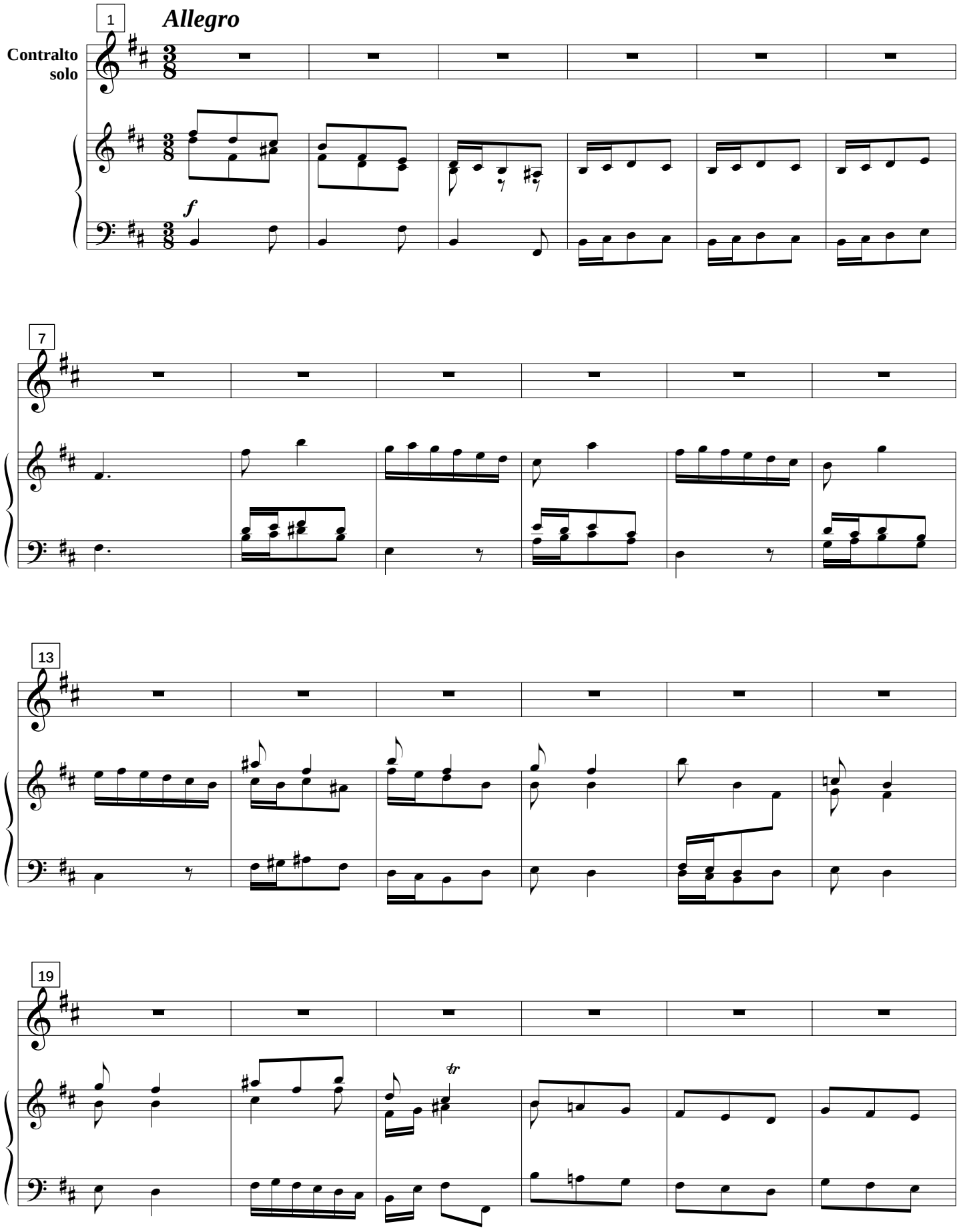

free-scores.com

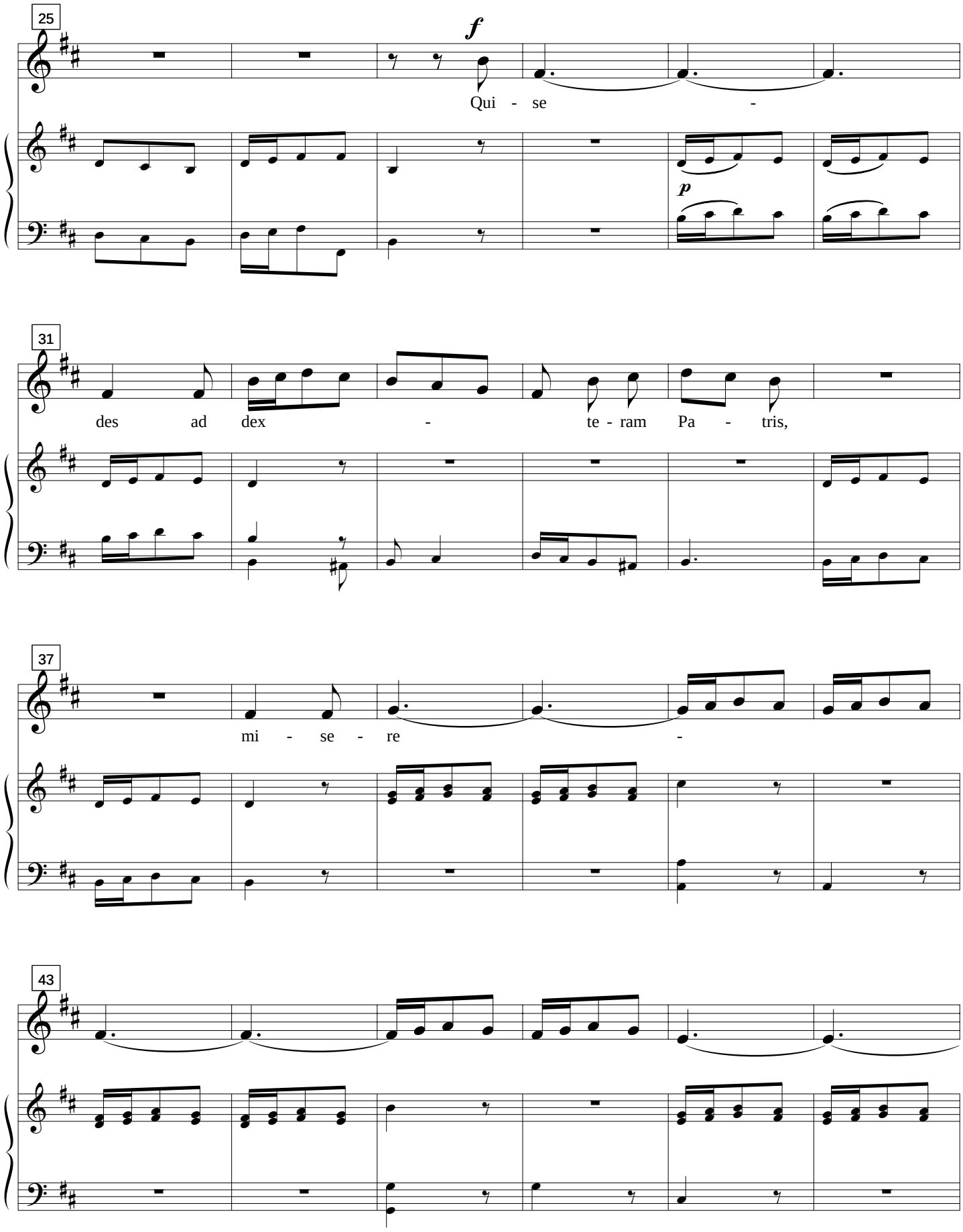

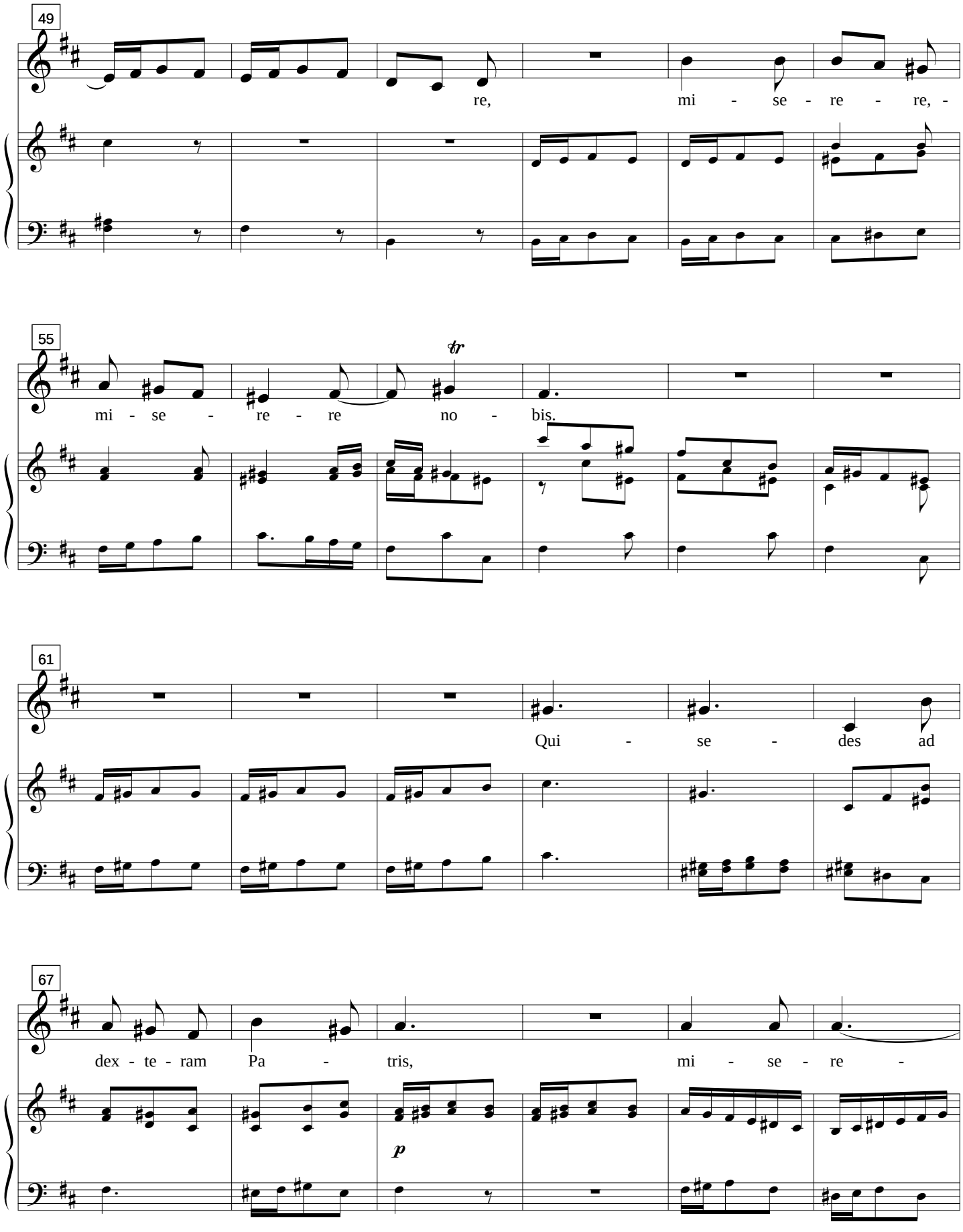
49
re, mi - se - re - re, -
55
tr
mi - se - re - re no - bis.
61
Qui - se - des ad
67
dex - te - ram Pa - tris, mi - se - re -
p

free-scores.com

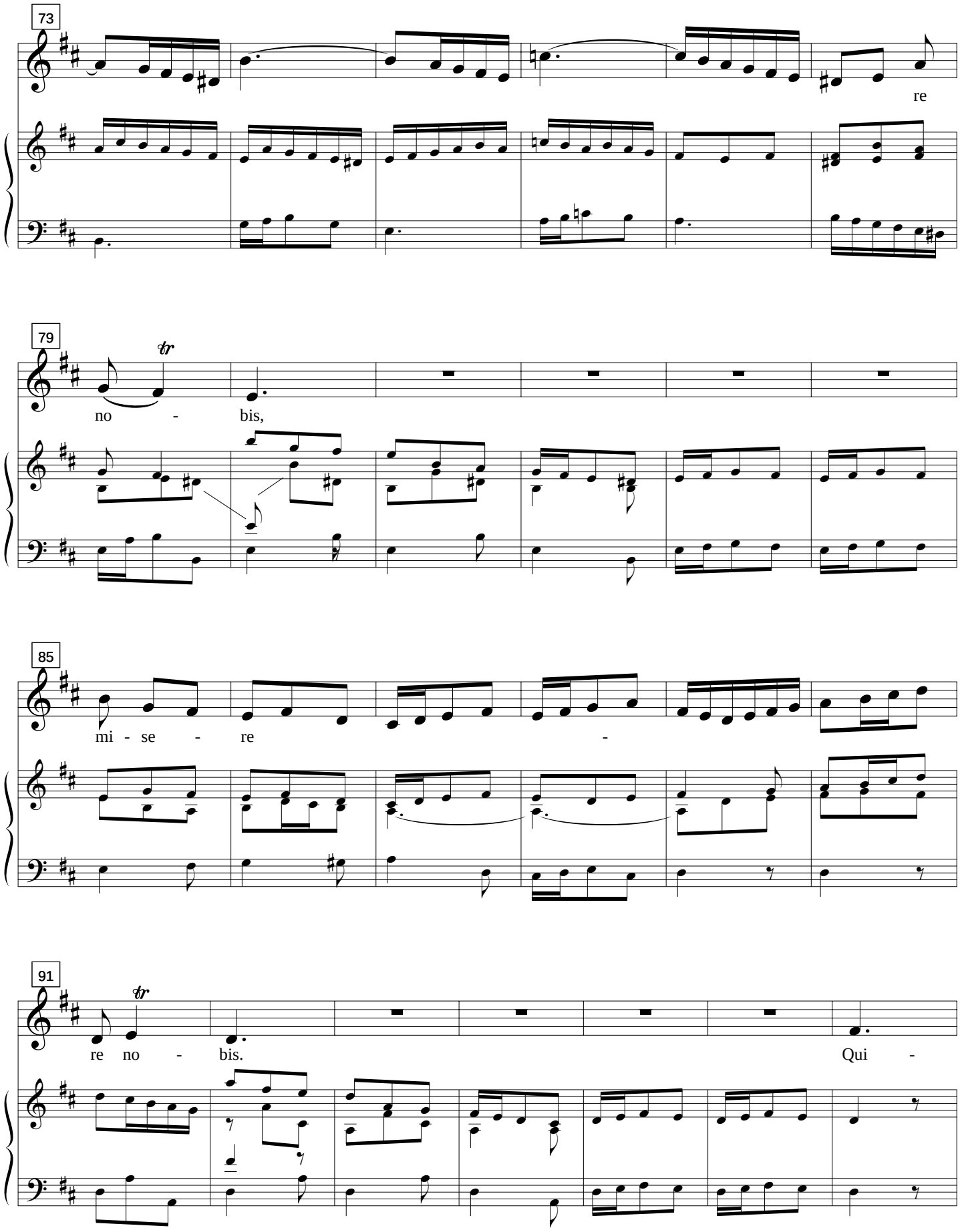

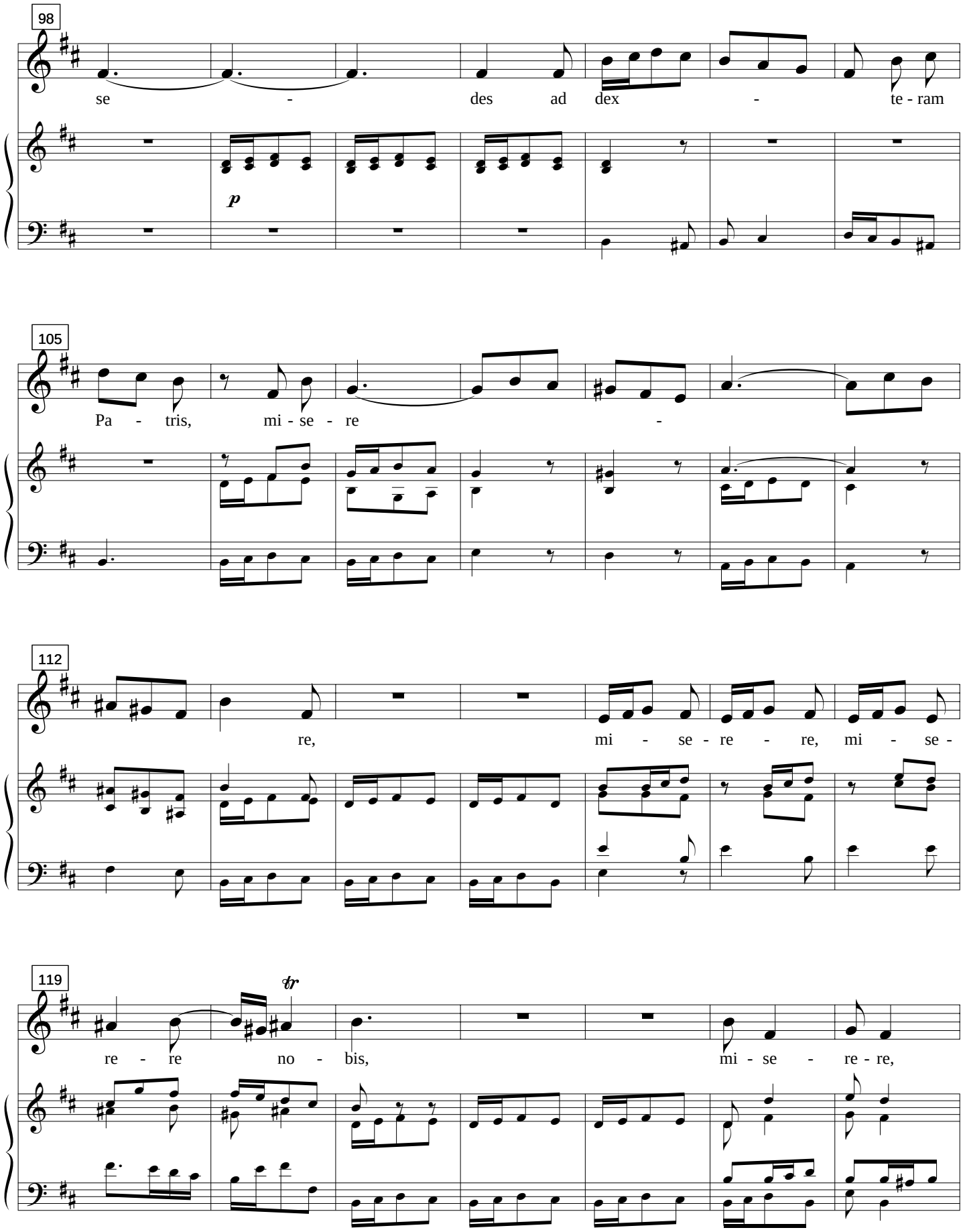
98
se - des ad dex - te - ram
p
105
Pa - tris, mi - se - re -
112
re, mi - se - re - re, mi - se -
119
tr
re - re no - bis, mi - se - re - re,

free-scores.com

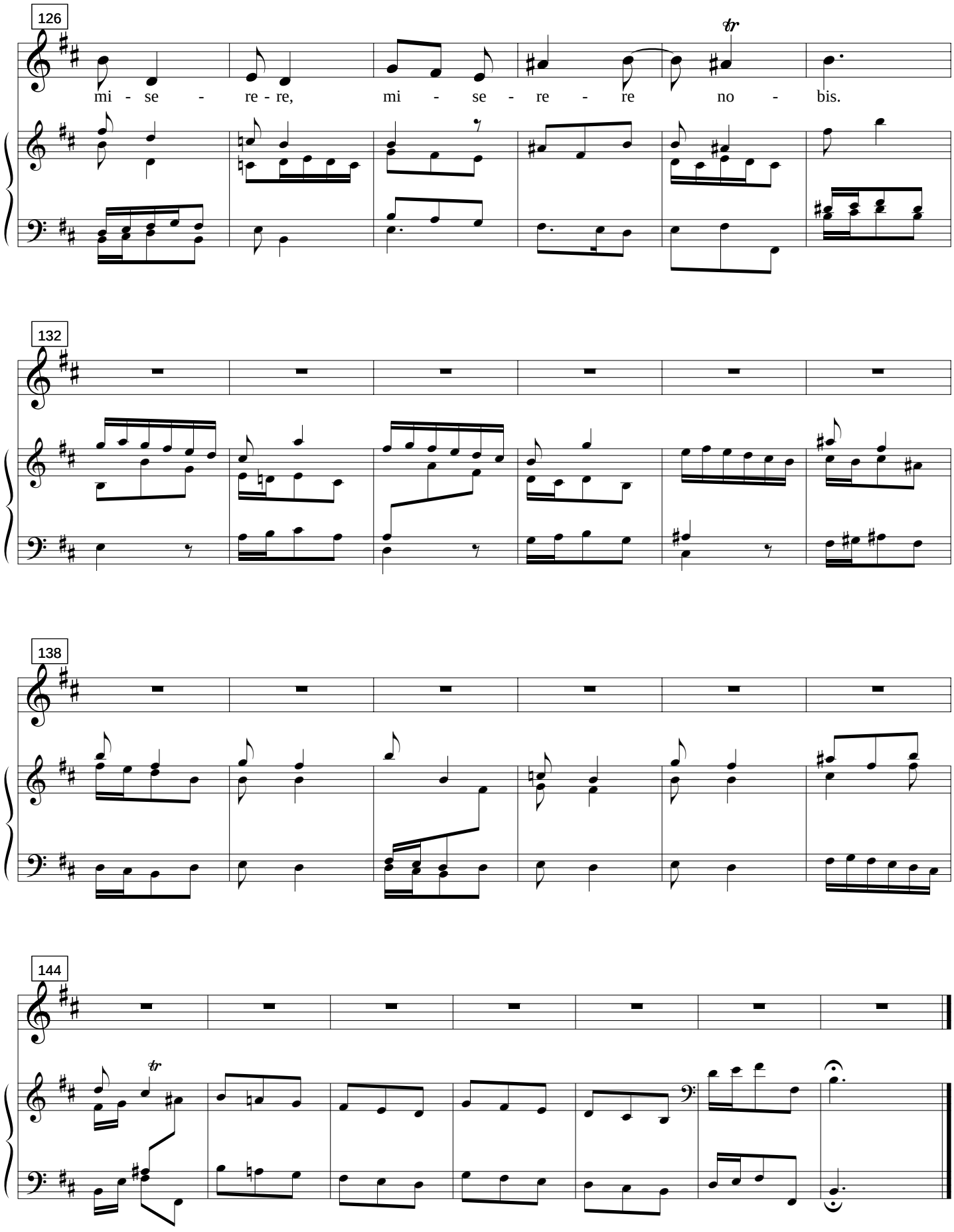

X Quoniam tu solus Sanctus

Allegro

1

CORO

Soprani

Contralti

Tenori

Bassi

f

5

f

Quo - ni - am tu so - lus San - ctus.

free-scores.com

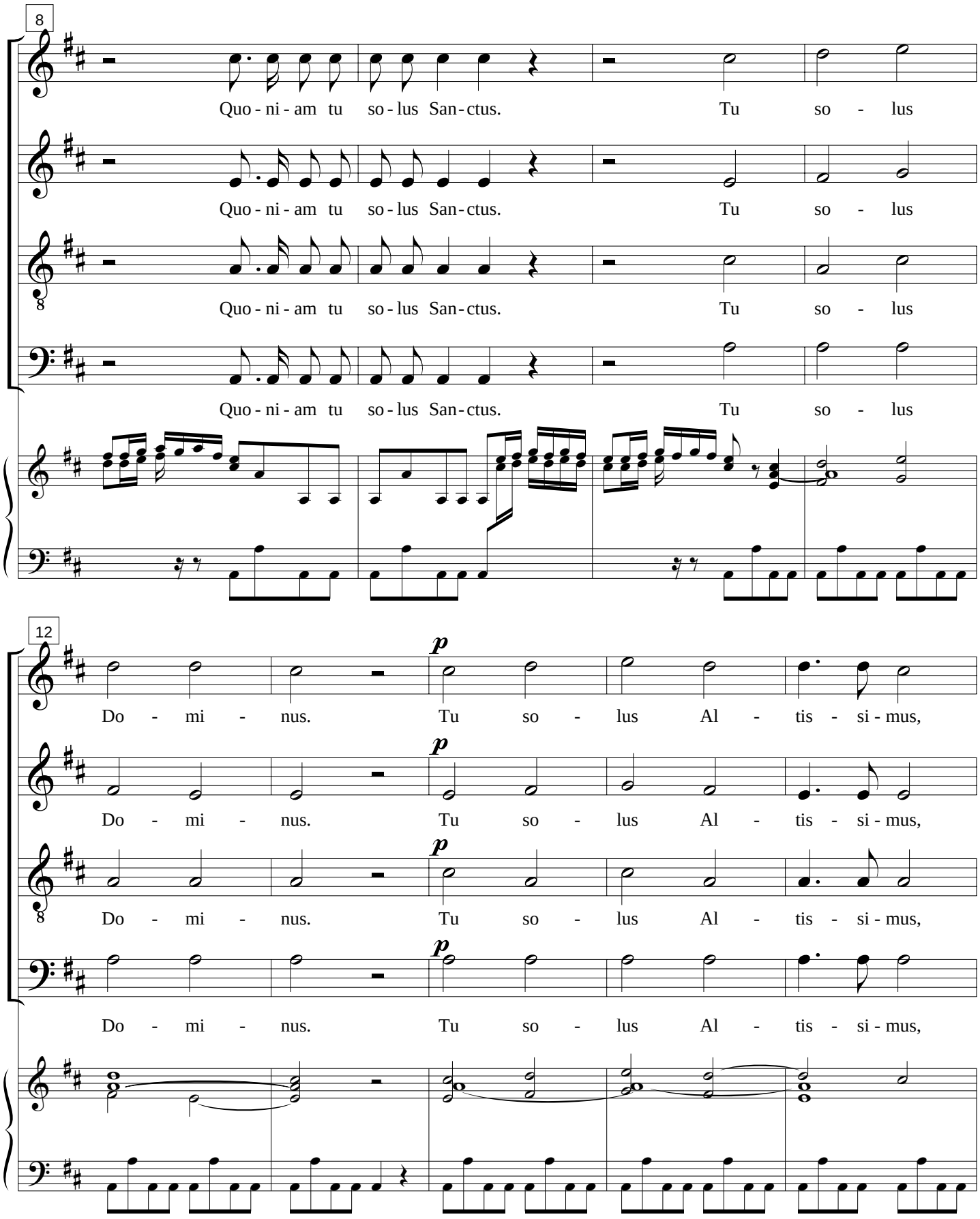

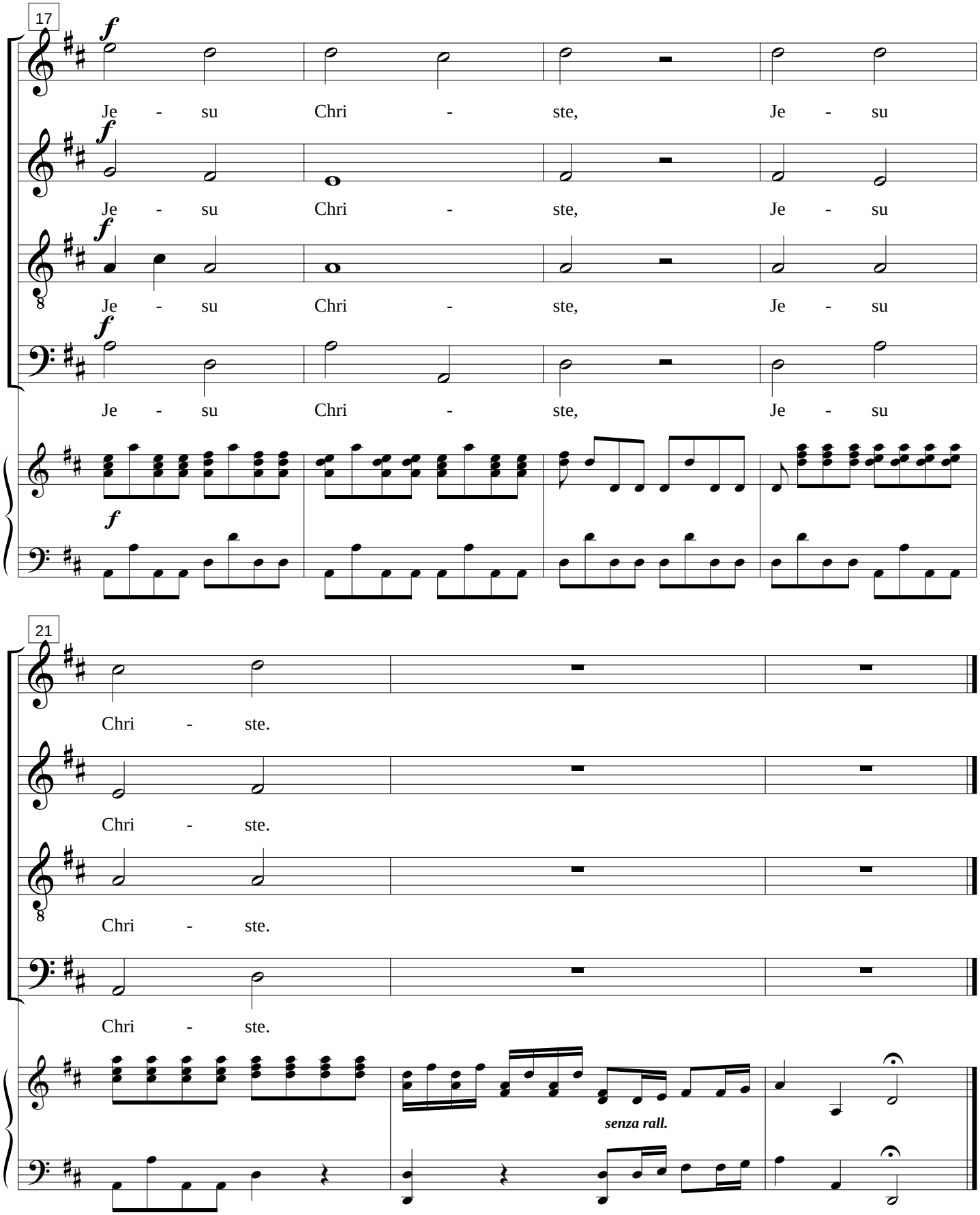
17
f
Je - su Chri - ste, Je - su
Je - su Chri - ste, Je - su
Je - su Chri - ste, Je - su
Je - su Chri - ste, Je - su
21
Chri - ste.
Chri - ste.
Chri - ste.
Chri - ste.
senza rall.

free-scores.com

XI Cum Sancto Spiritu

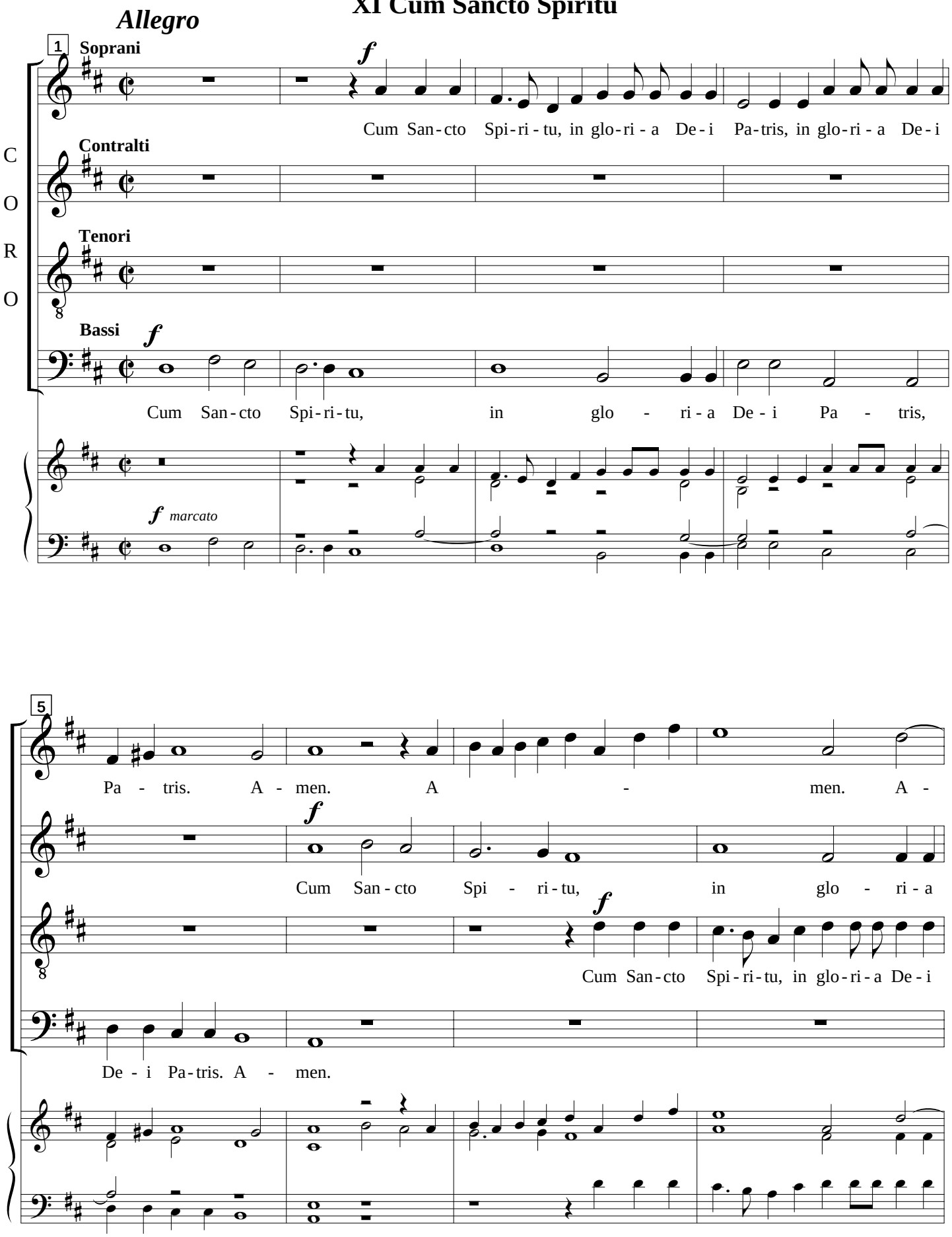

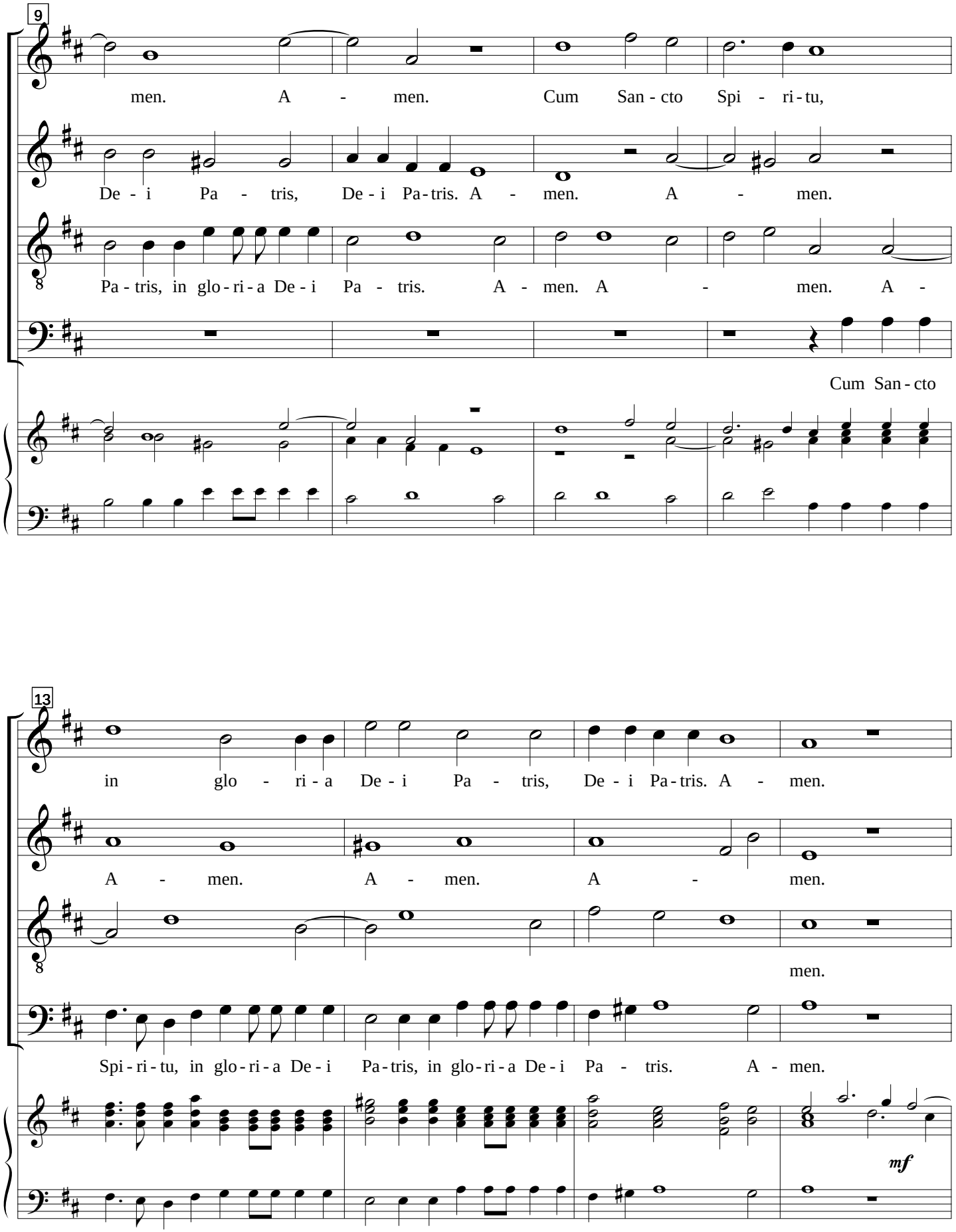
9
men. A - men. Cum San - cto Spi - ri - tu,
De - i Pa - tris, De - i Pa - tris. A - men. A - men.
Pa - tris, in glo - ri - a De - i Pa - tris. A - men. A - men. A -
Cum San - cto
13
in glo - ri - a De - i Pa - tris, De - i Pa - tris. A - men.
A - men. A - men. A - men.
men.
Spi - ri - tu, in glo - ri - a De - i Pa - tris, in glo - ri - a De - i Pa - tris. A - men.
mf

free-scores.com

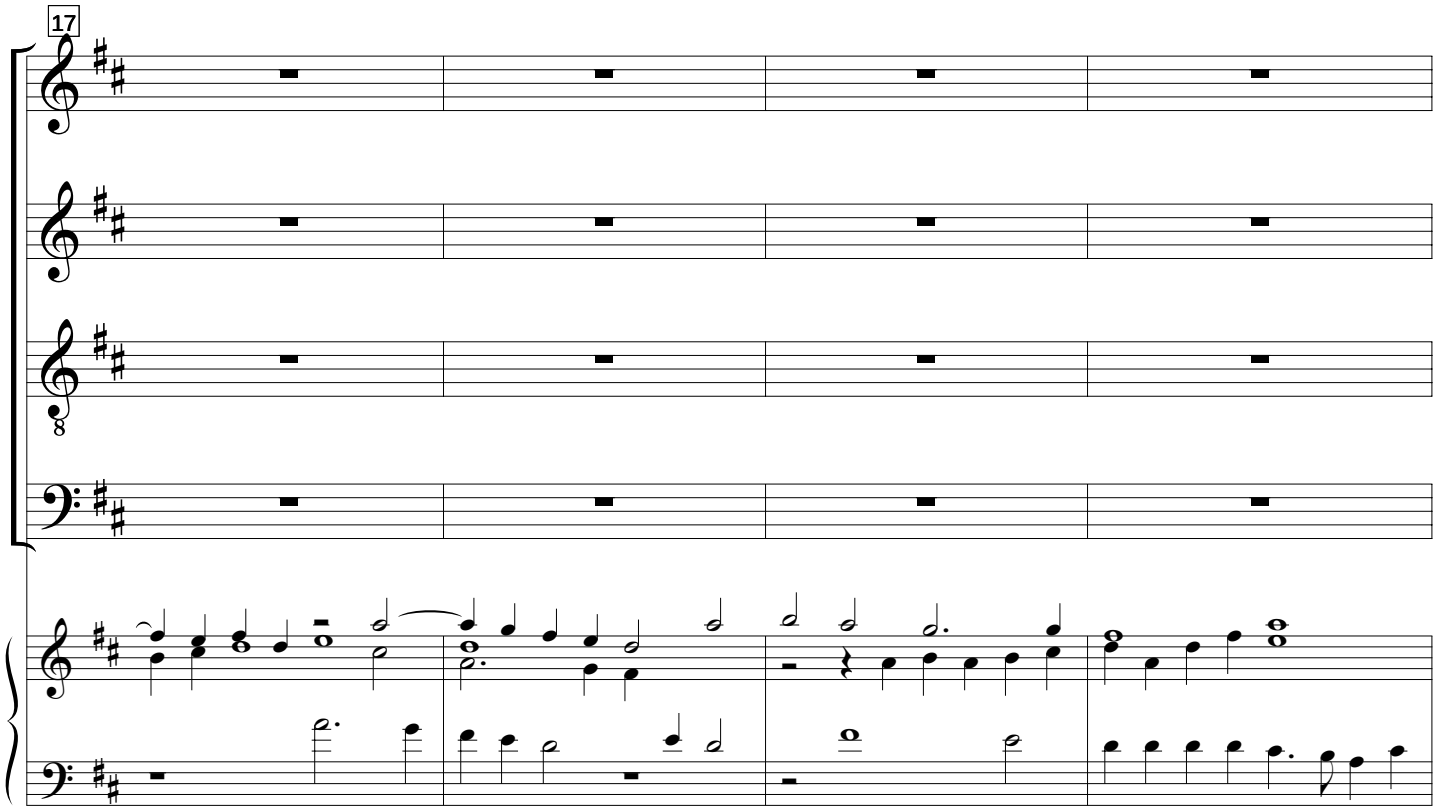

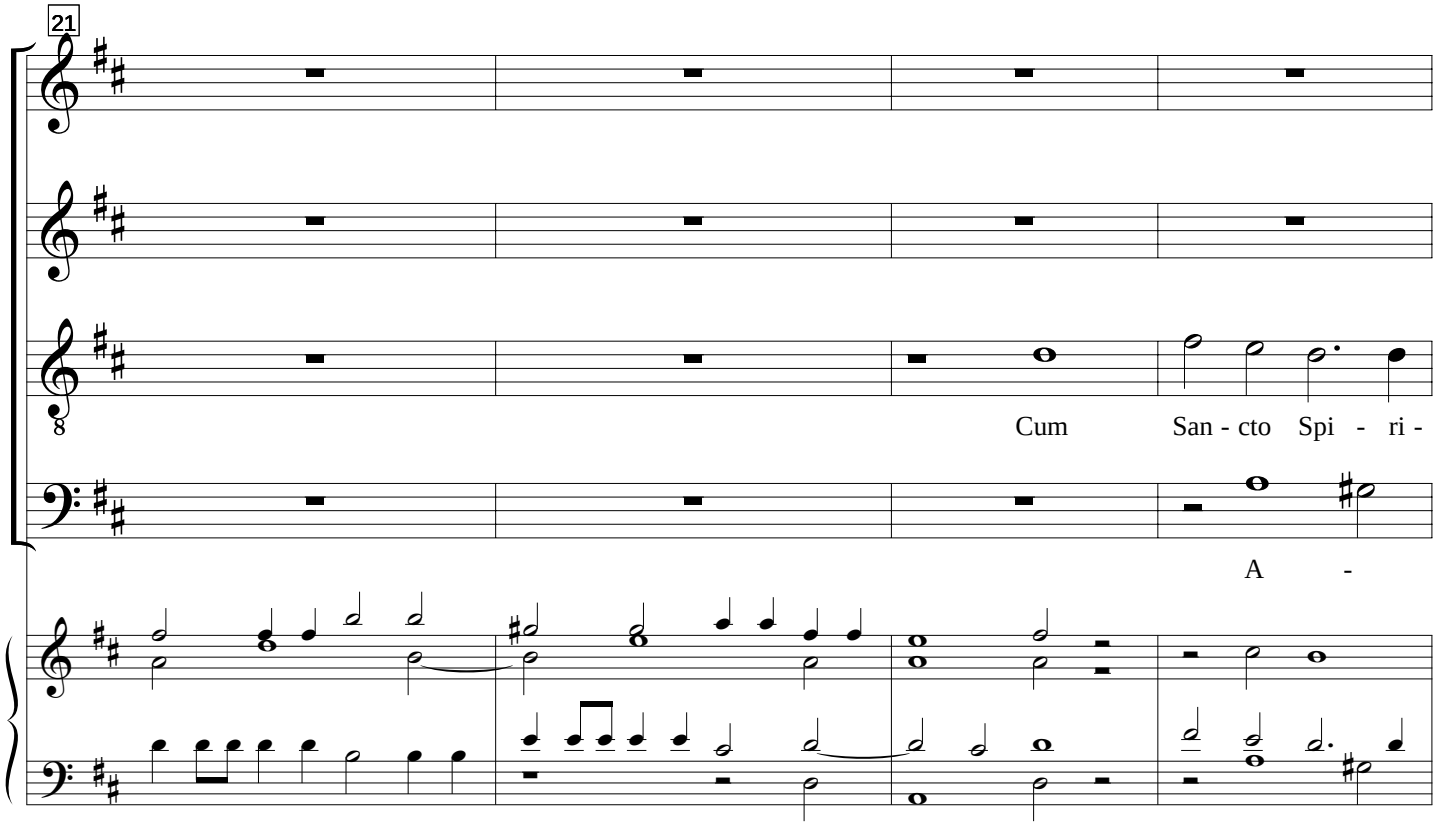

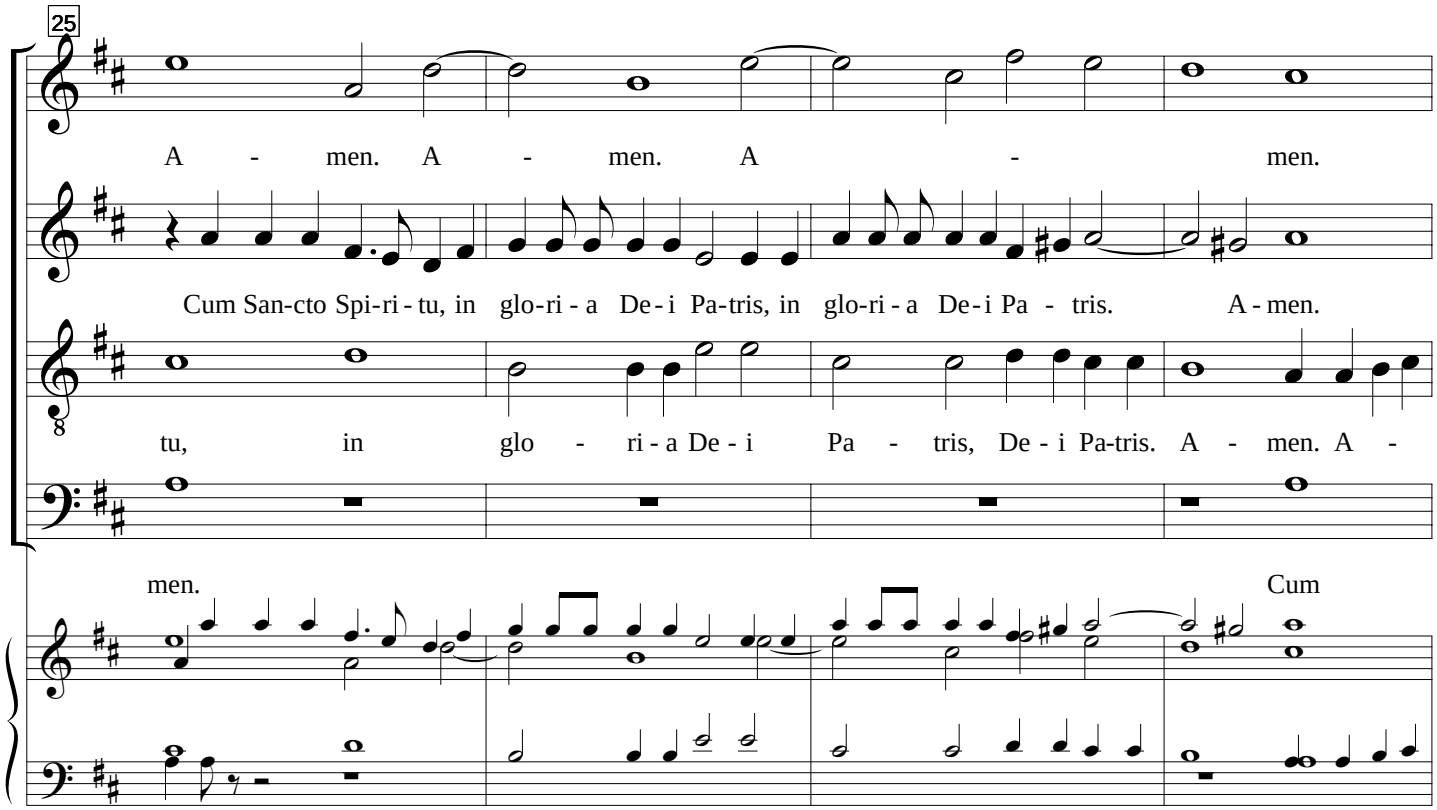
25
A - men. A - men. A - men.
Cum San-cto Spi-ri-tu, in glo-ri-a De-i Pa-tris, in glo-ri-a De-i Pa - tris. A-men.
tu, in glo - ri-a De-i Pa - tris, De-i Pa-tris. A - men. A -
men. Cum

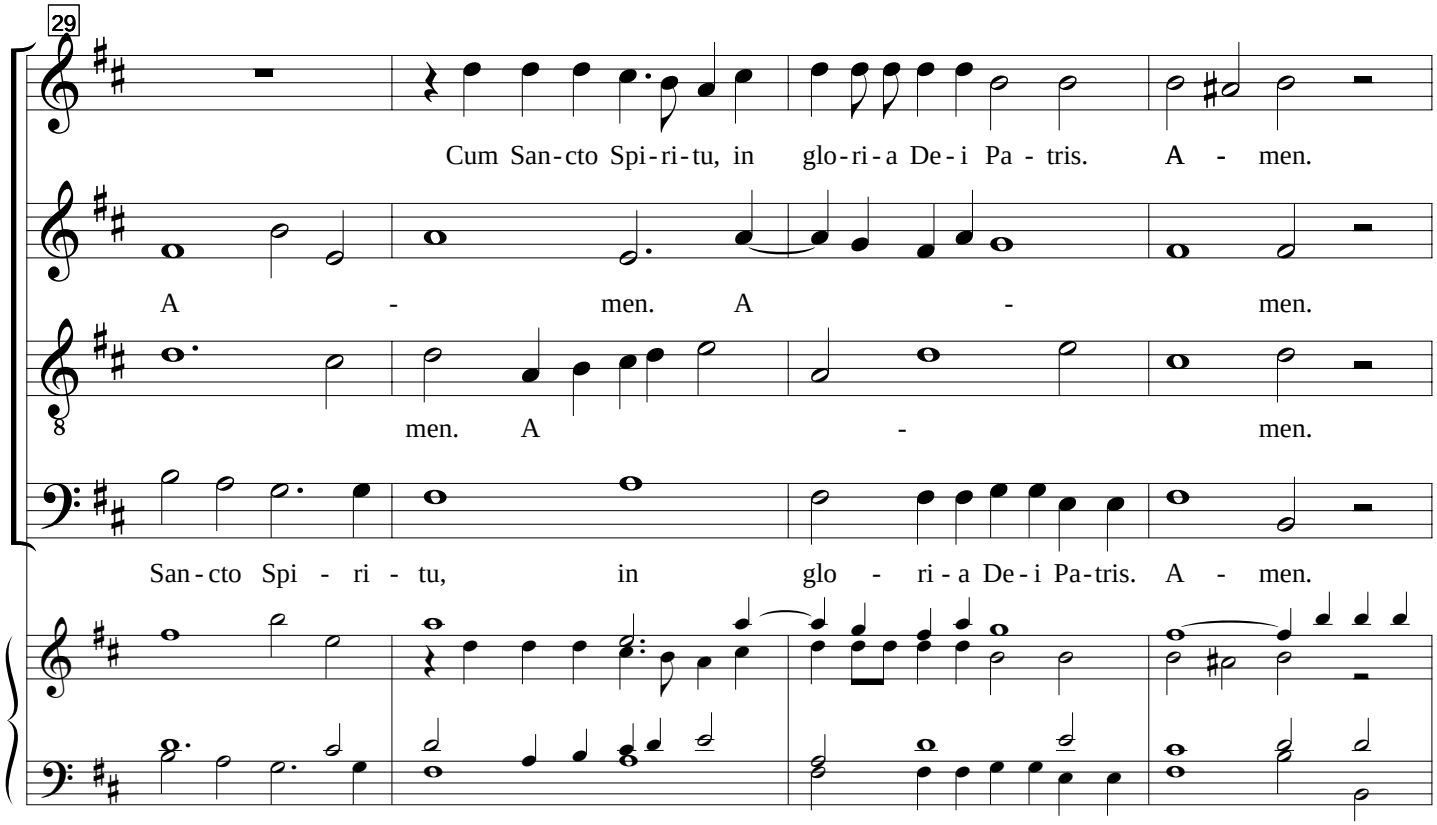
29
Cum San-cto Spi-ri-tu, in glo-ri-a De-i Pa - tris. A - men.
A - men. A - men.
men. A - men.
San-cto Spi - ri - tu, in glo - ri-a De-i Pa-tris. A - men.

free-scores.com

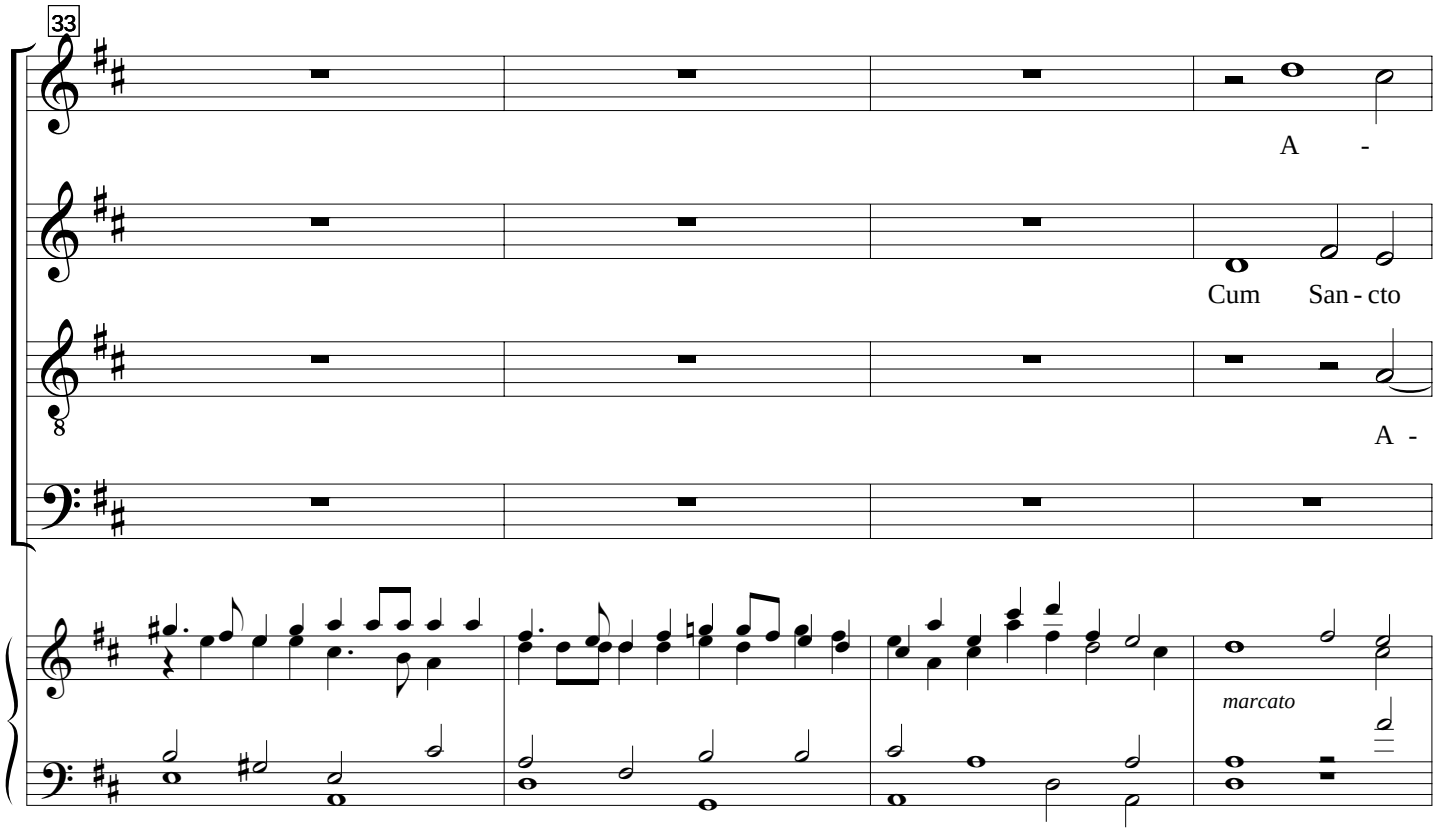

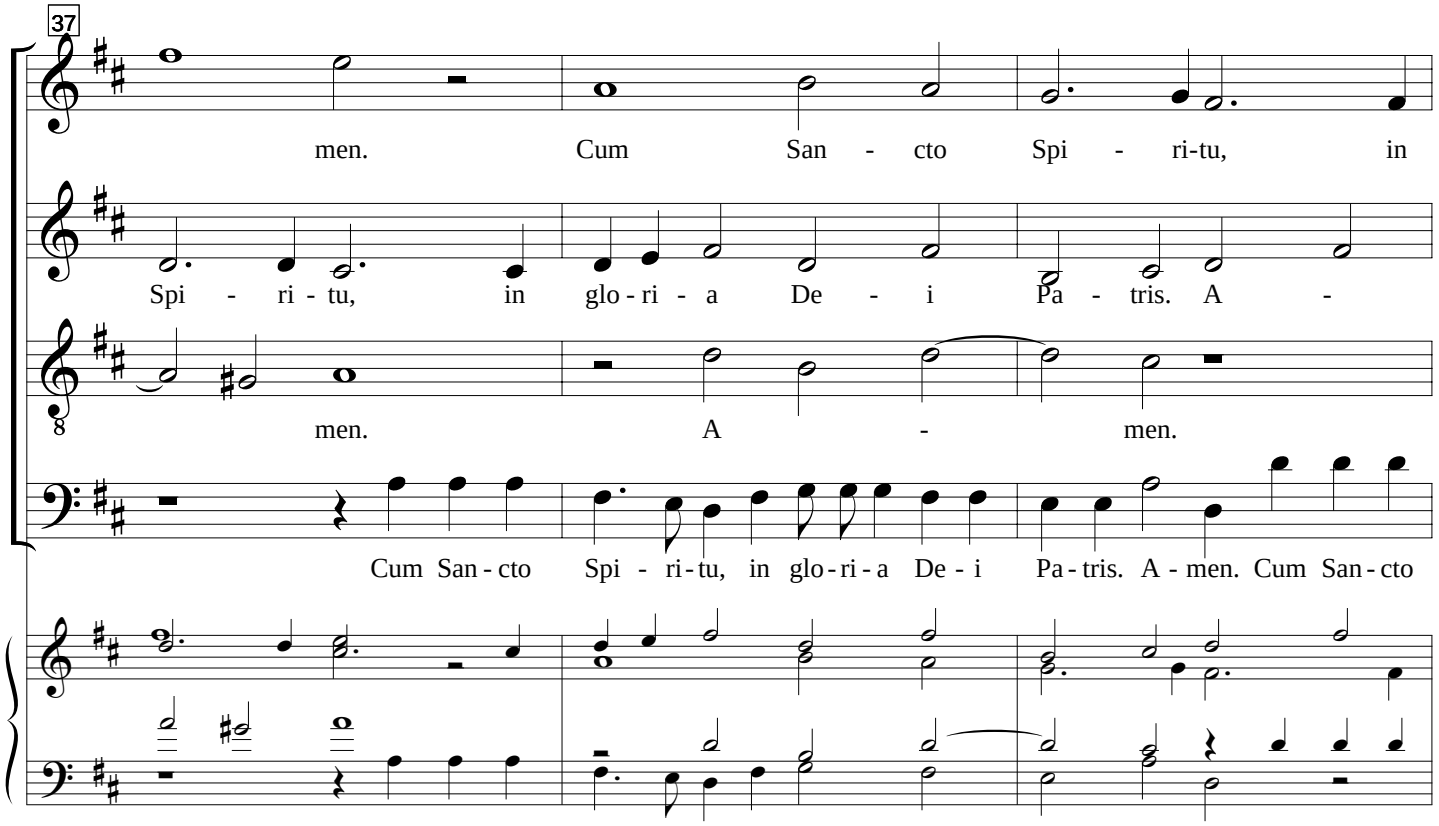

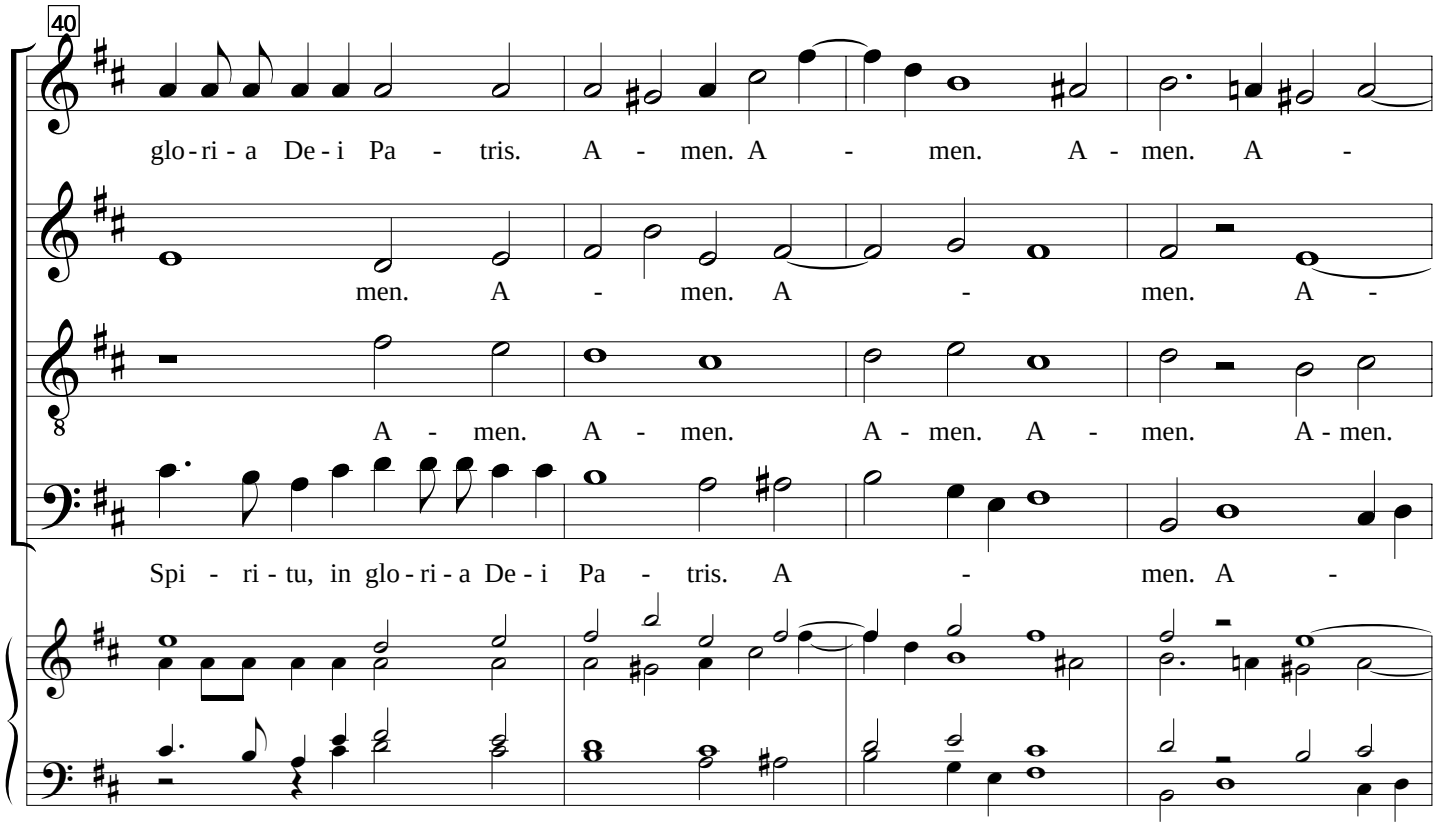
40
glo - ri - a De - i Pa - tris. A - men. A - men. A - men. A -
men. A - men. A - men. A -
A - men. A - men. A - men. A - men. A - men.
Spi - ri - tu, in glo - ri - a De - i Pa - tris. A - men. A -

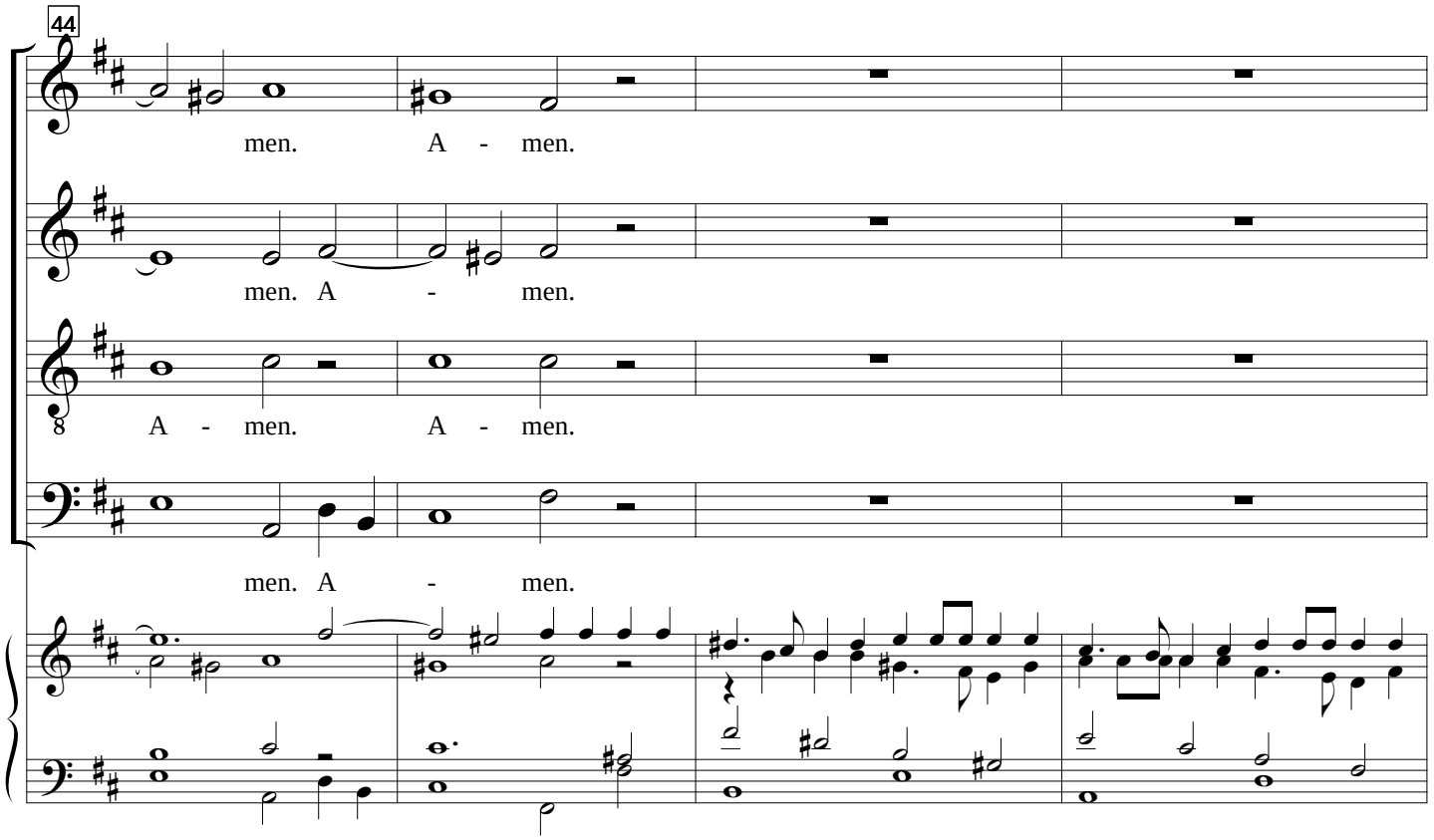
44
men. A - men.
men. A - men.
A - men. A - men.
men. A - men.

free-scores.com

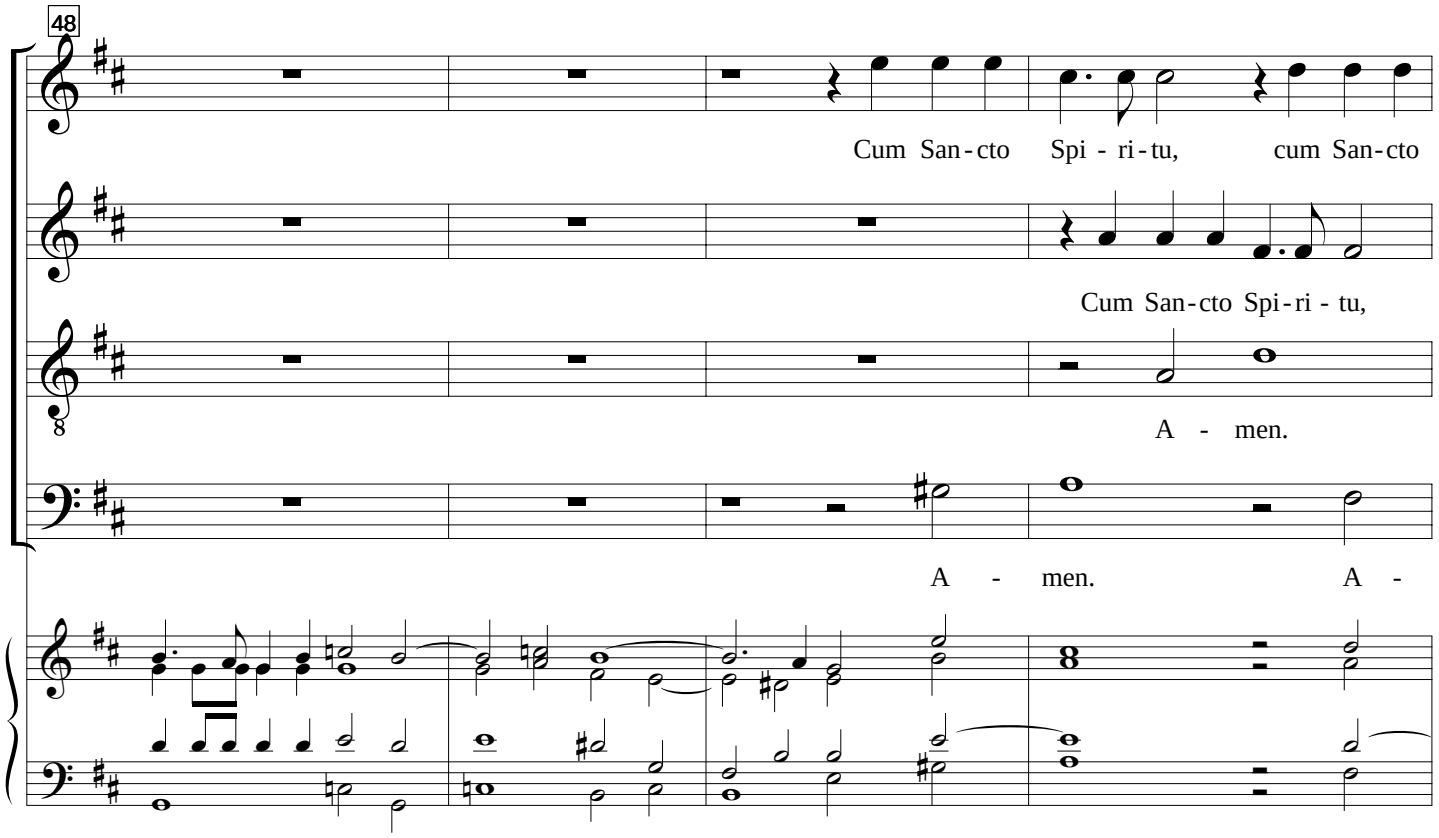

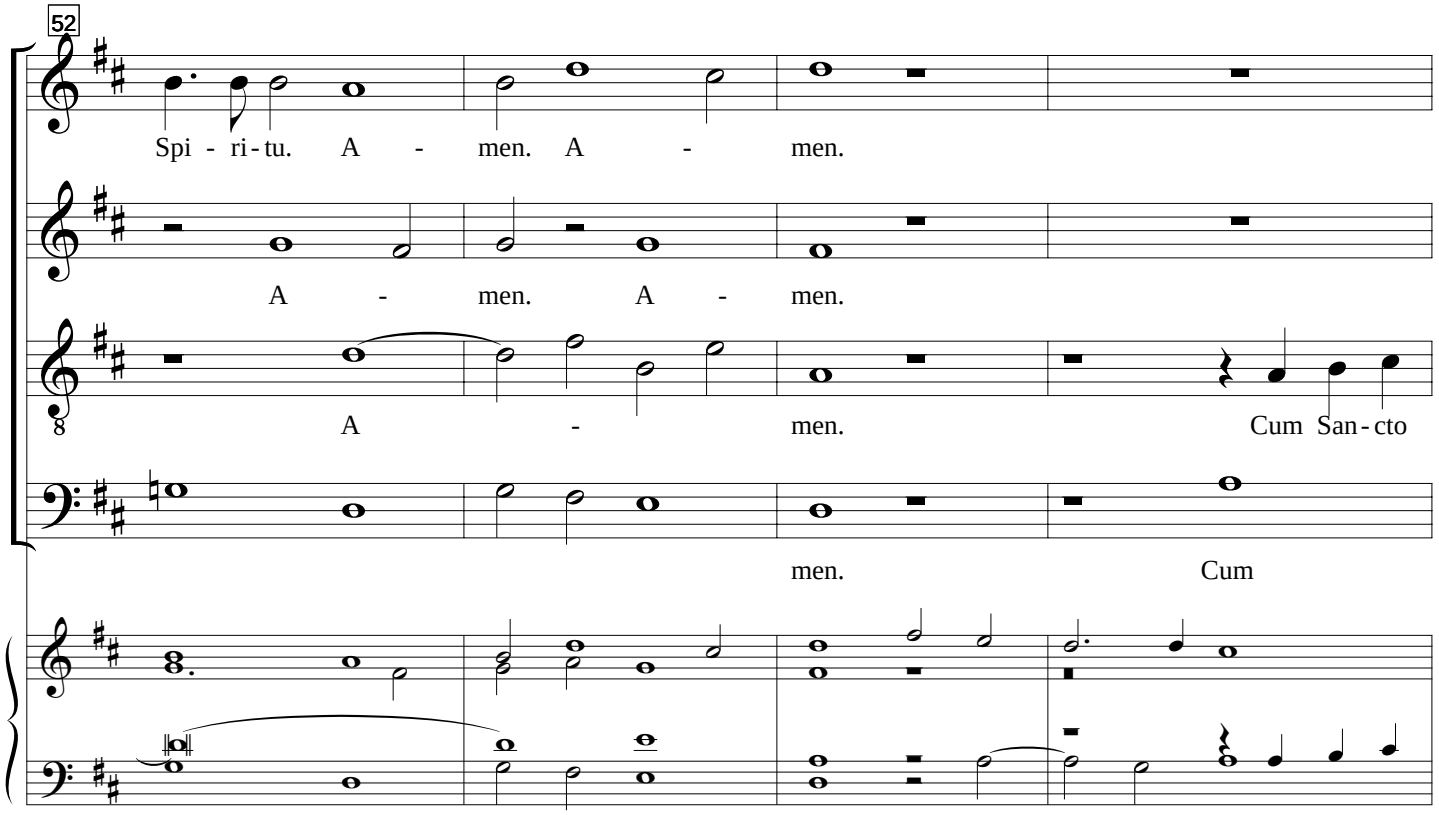

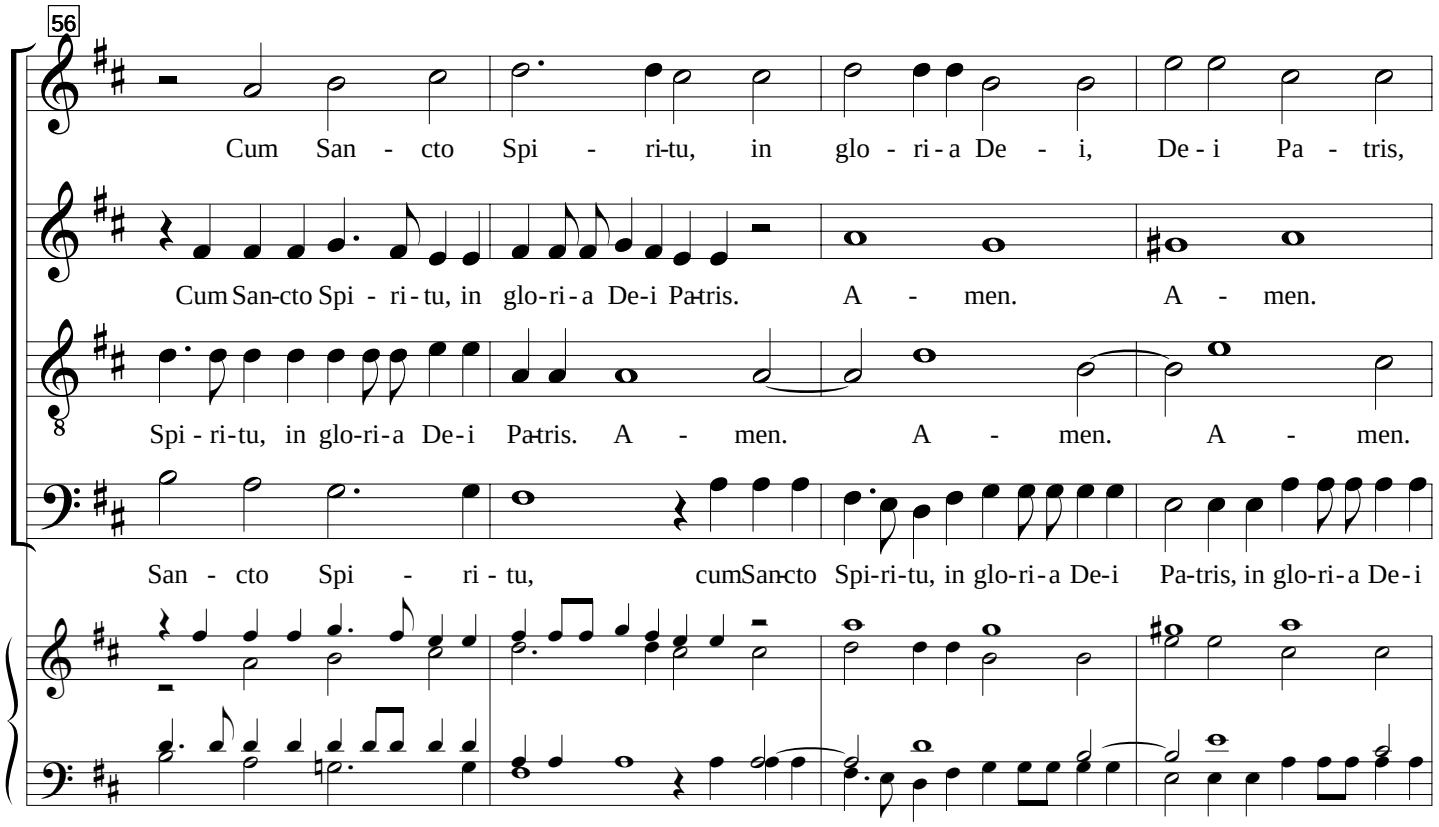
56
Cum San - cto Spi - ri-tu, in glo - ri - a De - i, De - i Pa - tris,
Cum San-cto Spi - ri - tu, in glo-ri - a De-i Pa-tris. A - men. A - men.
Spi - ri-tu, in glo-ri-a De-i Pa-tris. A - men. A - men. A - men.
San - cto Spi - ri - tu, cum San-cto Spi-ri-tu, in glo-ri-a De-i Pa-tris, in glo-ri-a De-i

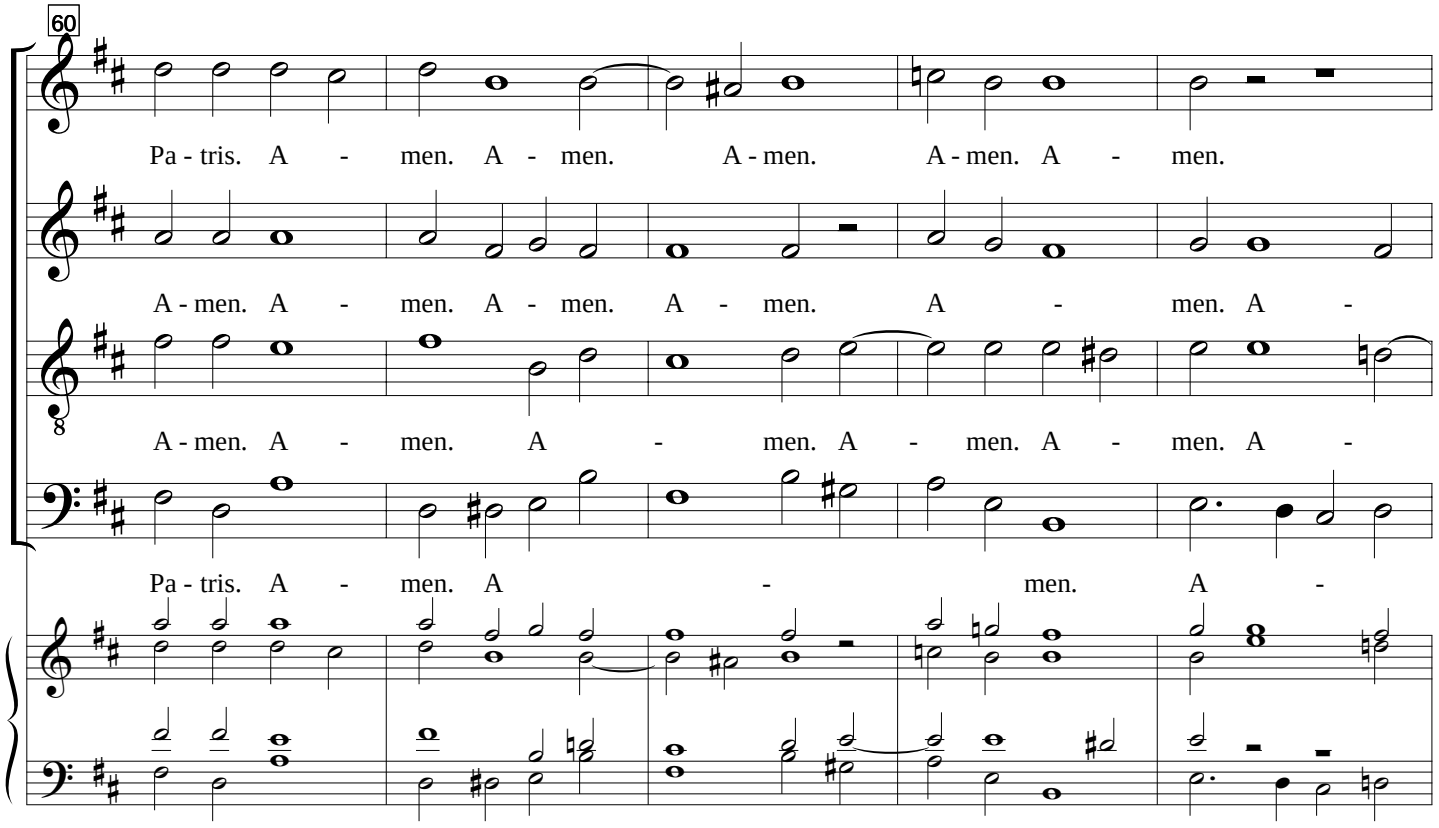
60
Pa - tris. A - men. A - men. A - men. A - men. A - men.
A - men. A - men. A - men. A - men. A - men. A -
A - men. A - men. A - men. A - men. A - men. A -
Pa - tris. A - men. A - men. A -

free-scores.com

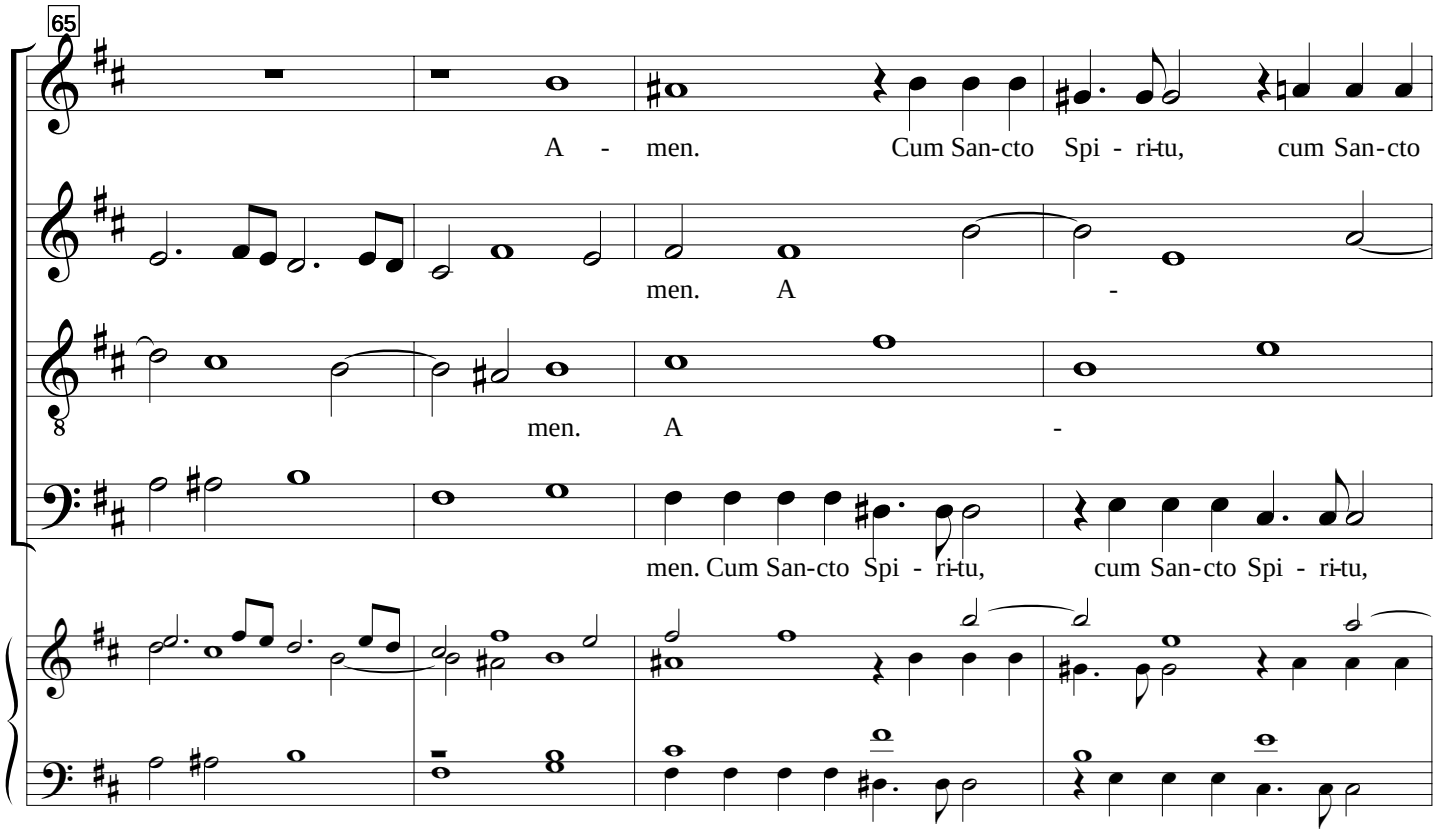

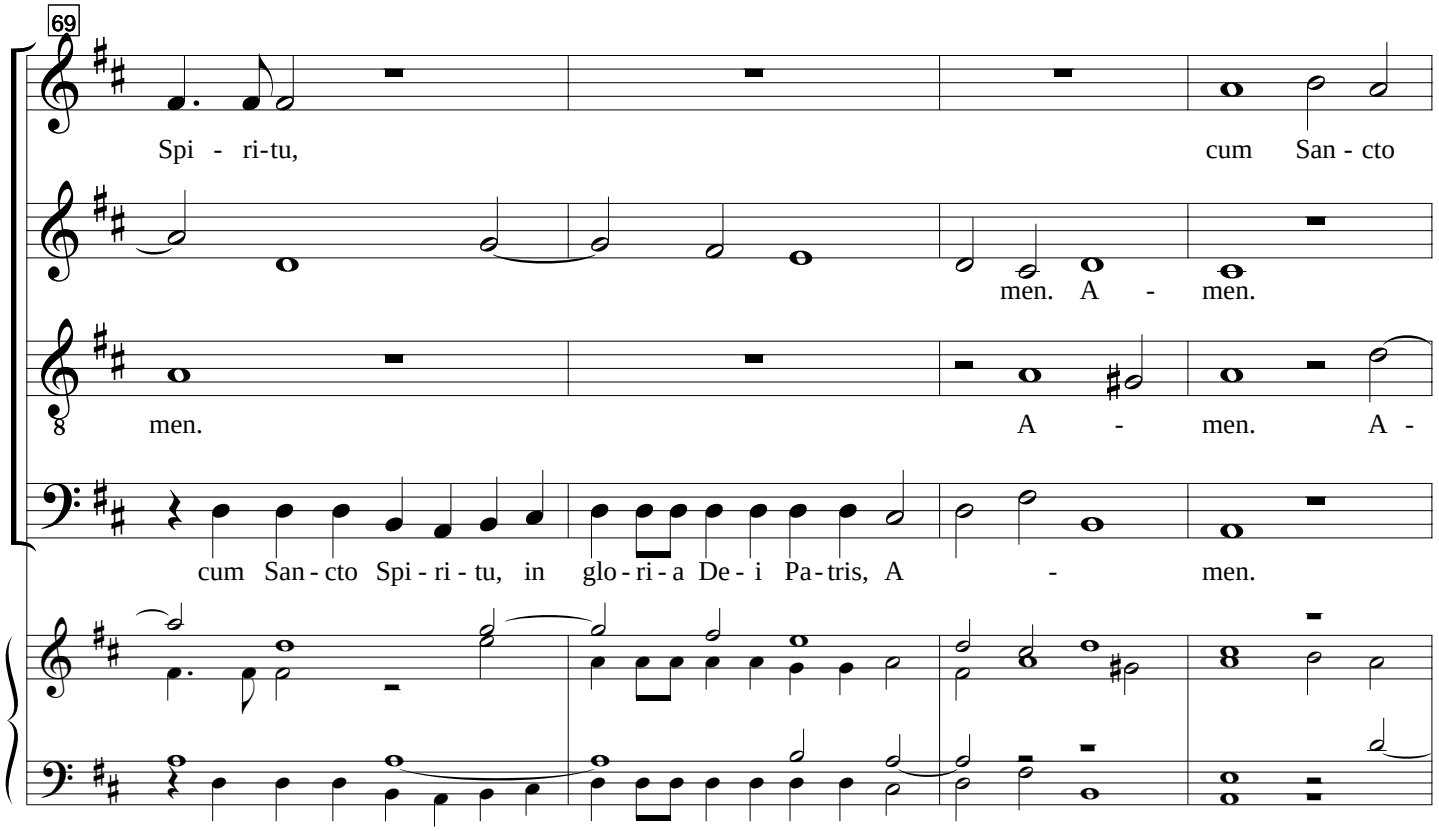

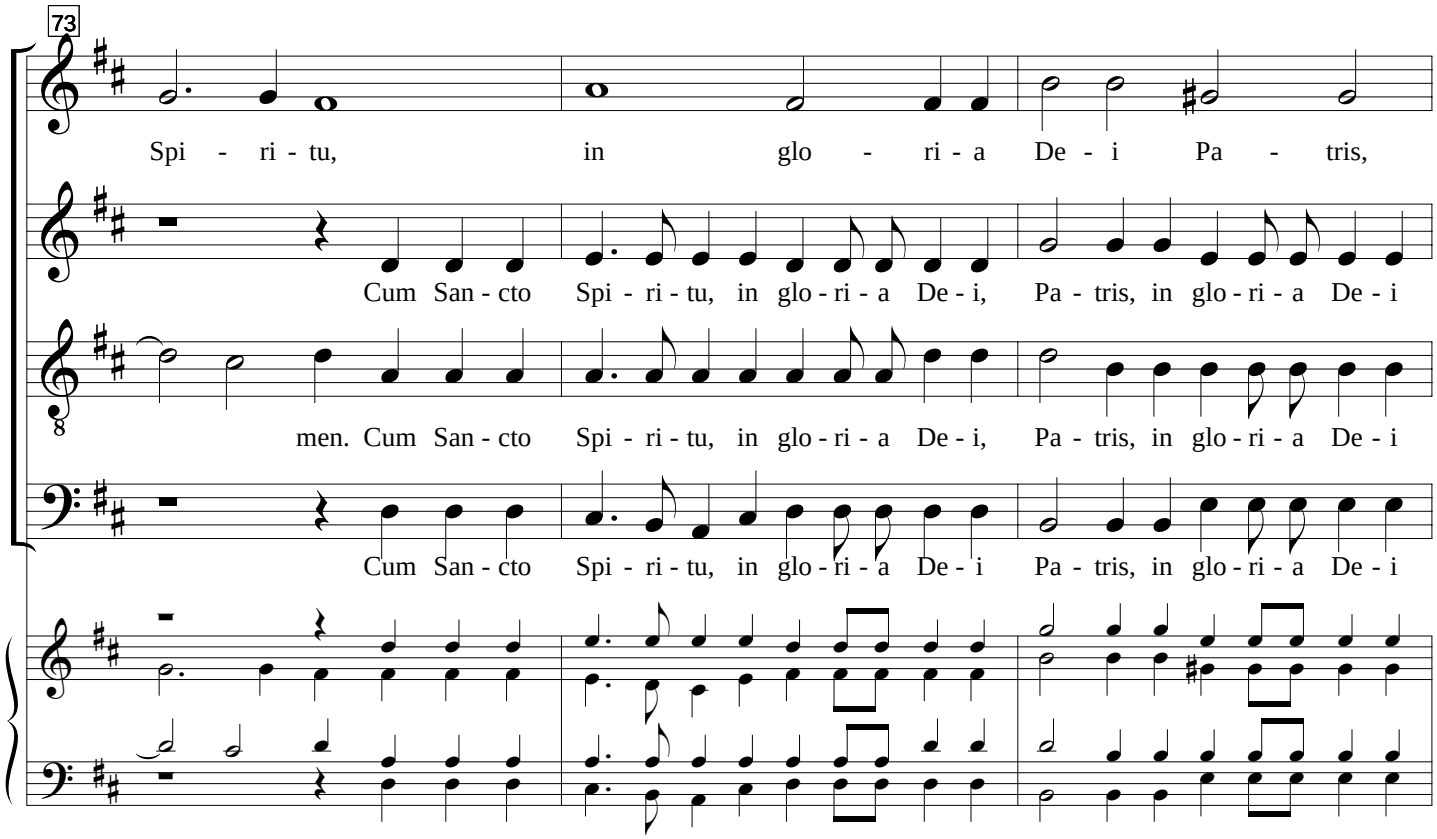
73
Spi - ri - tu, in glo - ri - a De - i Pa - tris,
Cum San - cto Spi - ri - tu, in glo - ri - a De - i, Pa - tris, in glo - ri - a De - i
men. Cum San - cto Spi - ri - tu, in glo - ri - a De - i, Pa - tris, in glo - ri - a De - i
Cum San - cto Spi - ri - tu, in glo - ri - a De - i Pa - tris, in glo - ri - a De - i

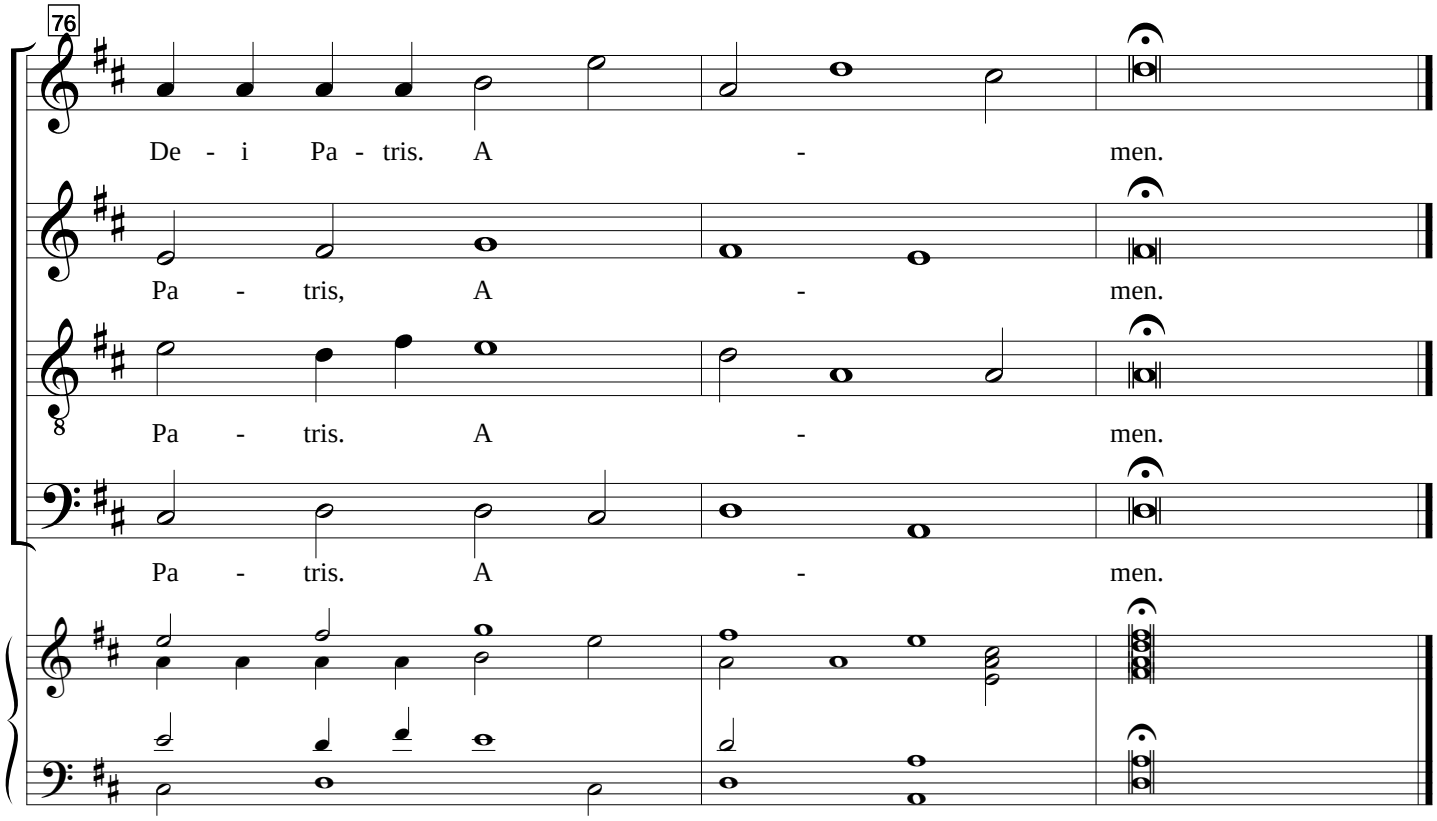
76
De - i Pa - tris. A - men.
Pa - tris, A - men.
Pa - tris. A - men.
Pa - tris. A - men.