MIRKO KRAJČI:

PATER NOSTER

per coro a capella

Durata: cca 10'30

PATER NOSTER

Mirko Krajči

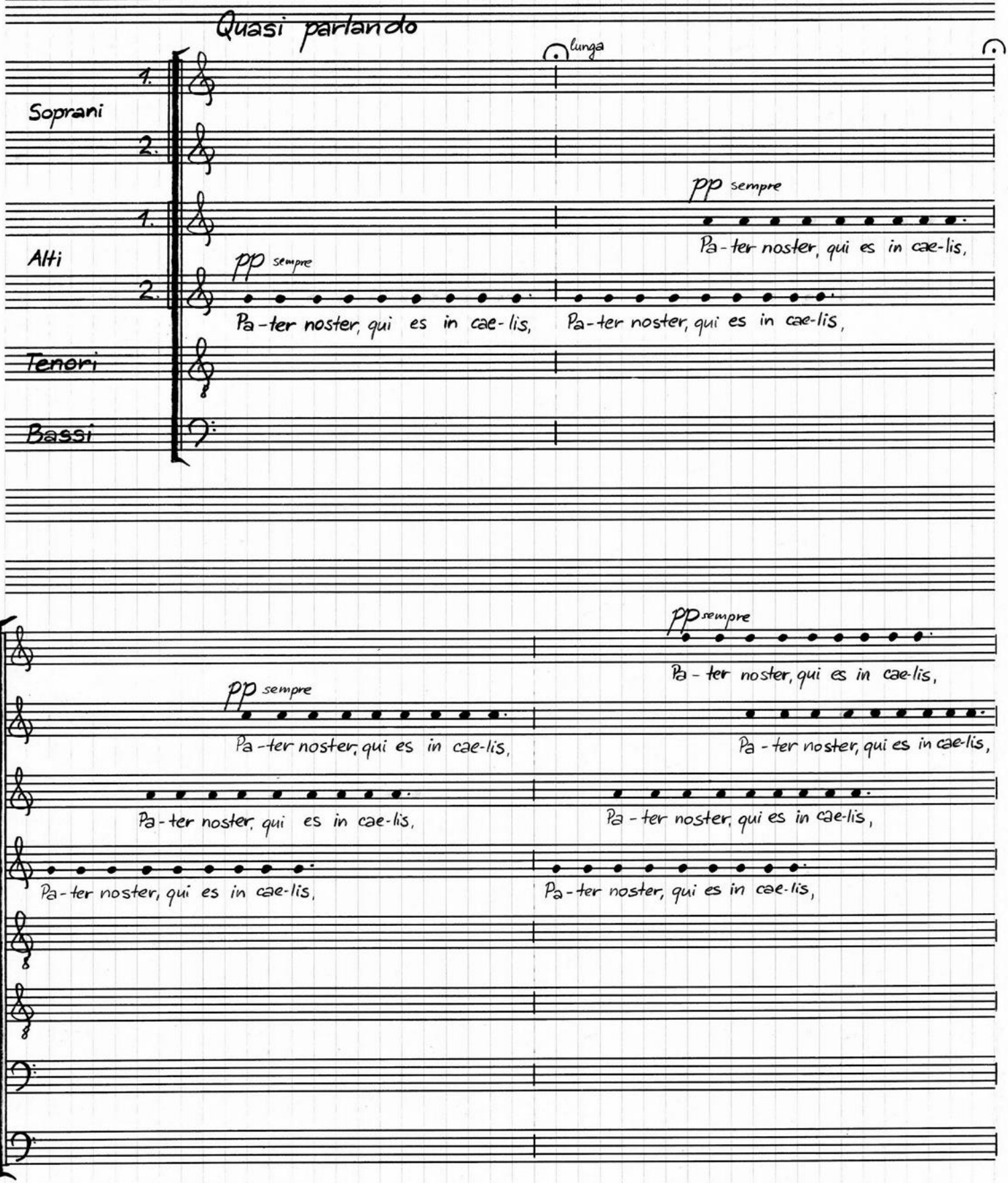

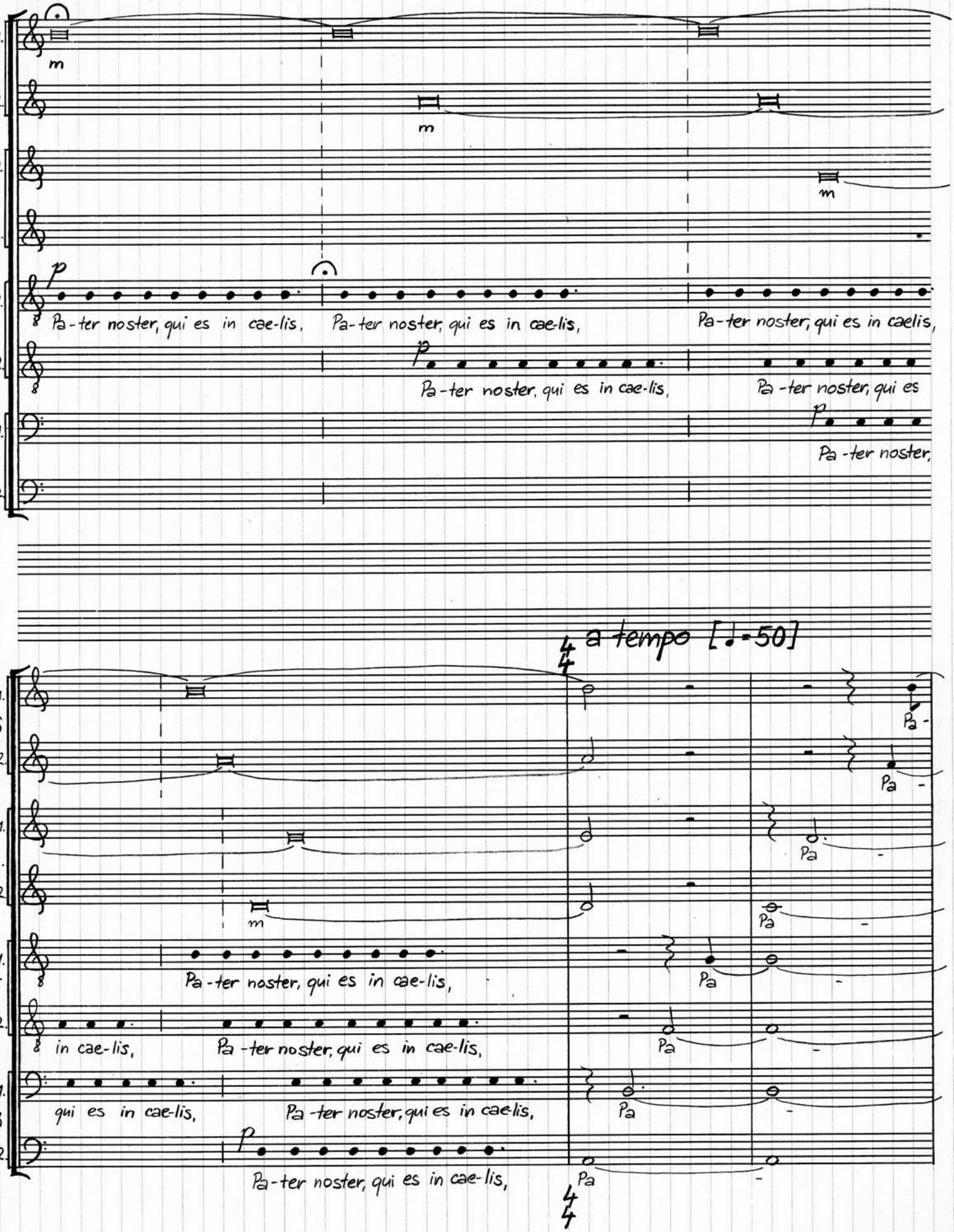
1. S 2.
1. A 2.
1. T 2.
1. B 2.
m
p
Pa-ter noster, qui es in cae-lis,
Pa-ter noster, qui es in cae-lis,
Pa-ter noster, qui es in caelis,
Pa-ter noster, qui es in cae-lis,
Pa-ter noster, qui es
Pa-ter noster,
a tempo [♩=50]
Pa
in cae-lis,
qui es in cae-lis,

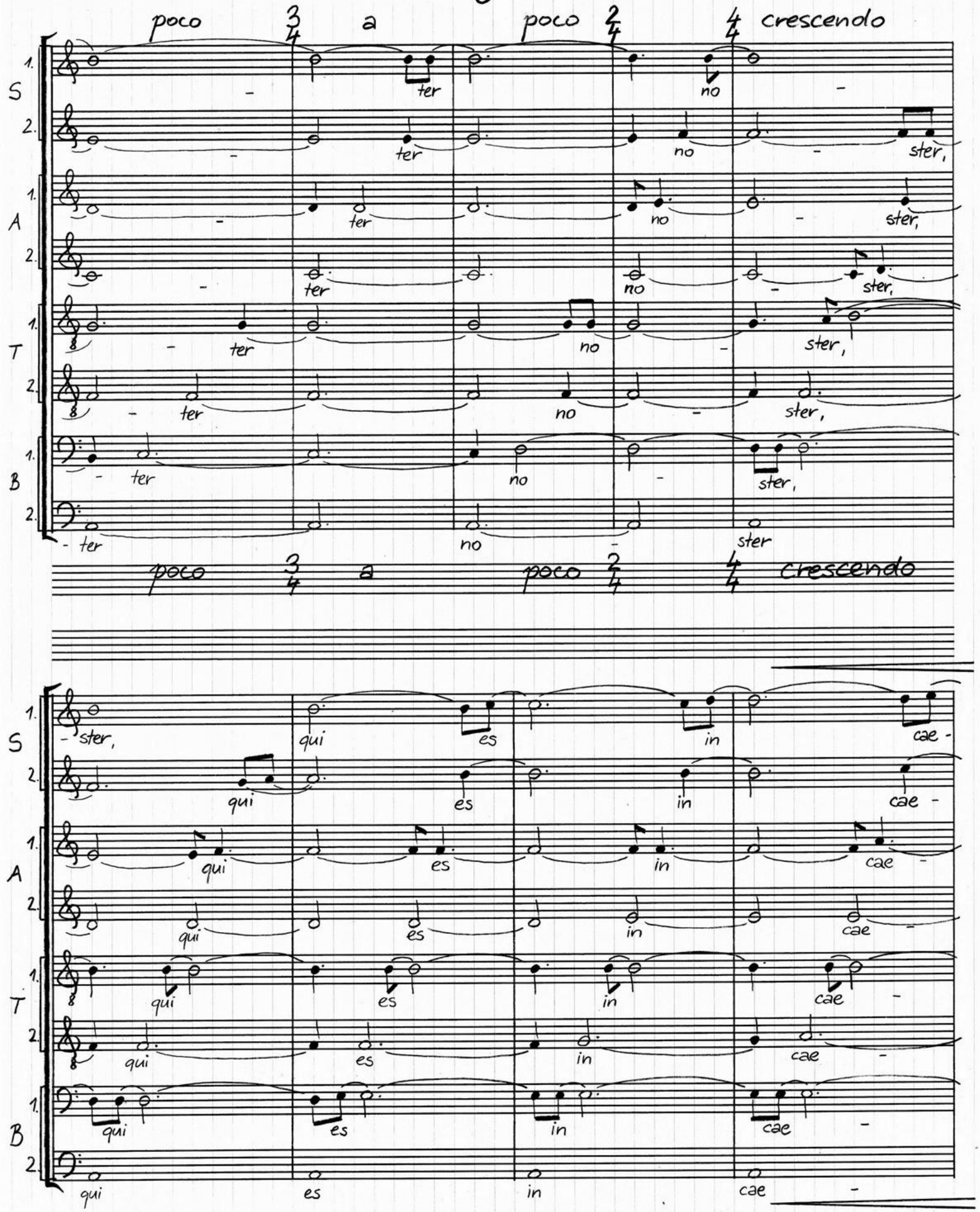
poco 3/4 a poco 2/4 4/4 crescendo
S 1. ter no ster,
S 2. ter no ster,
A 1. ter no ster,
A 2. ter no ster,
T 1. ter no ster,
T 2. ter no ster,
B 1. ter no ster,
B 2. ter no ster
poco 3/4 a poco 2/4 4/4 crescendo
S 1. ster, qui es in cae -
S 2. qui es in cae -
A 1. qui es in cae -
A 2. qui es in cae -
T 1. qui es in cae -
T 2. qui es in cae -
B 1. qui es in cae -
B 2. qui es in cae -

ritard. Un poco mosso [♩=56]

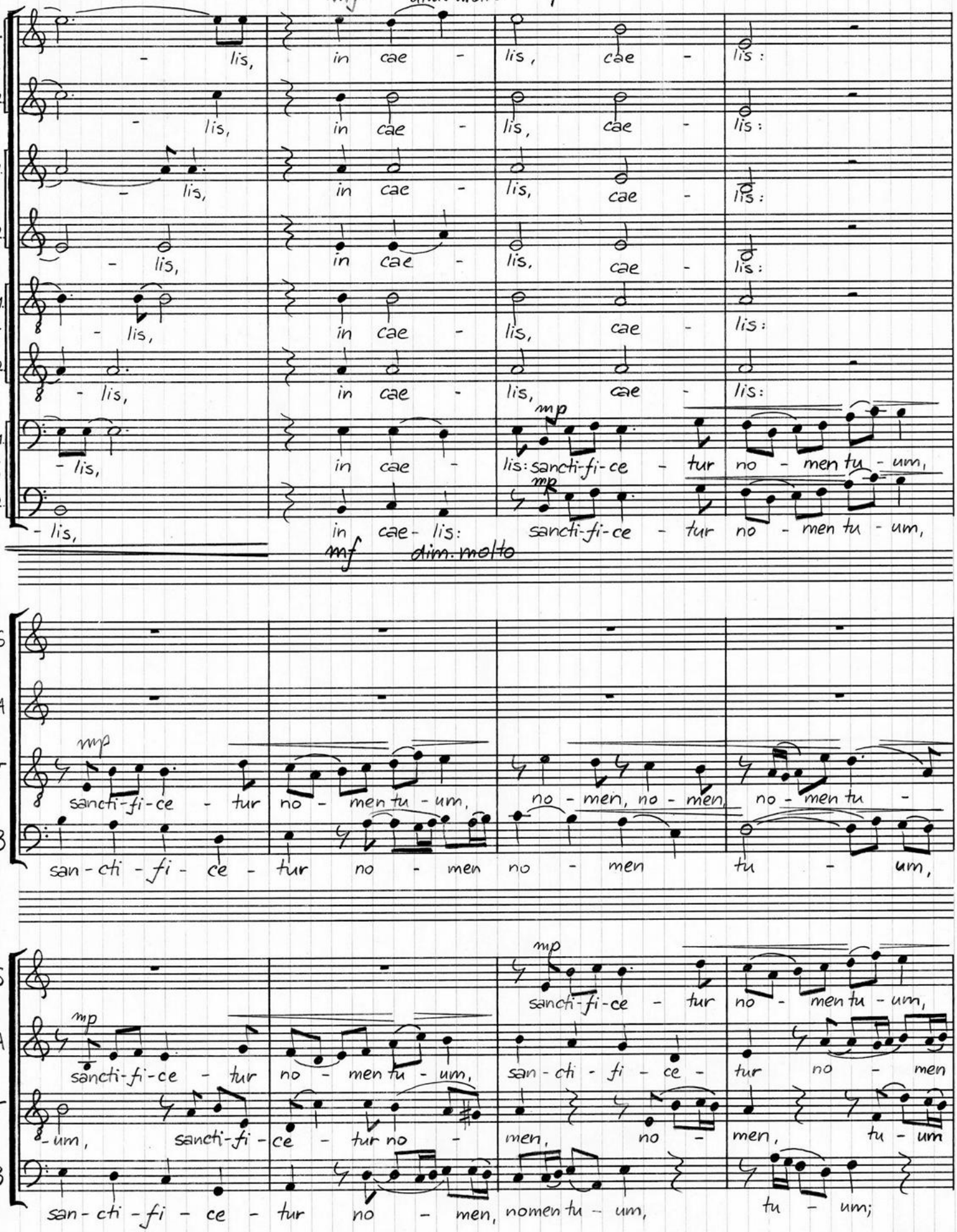

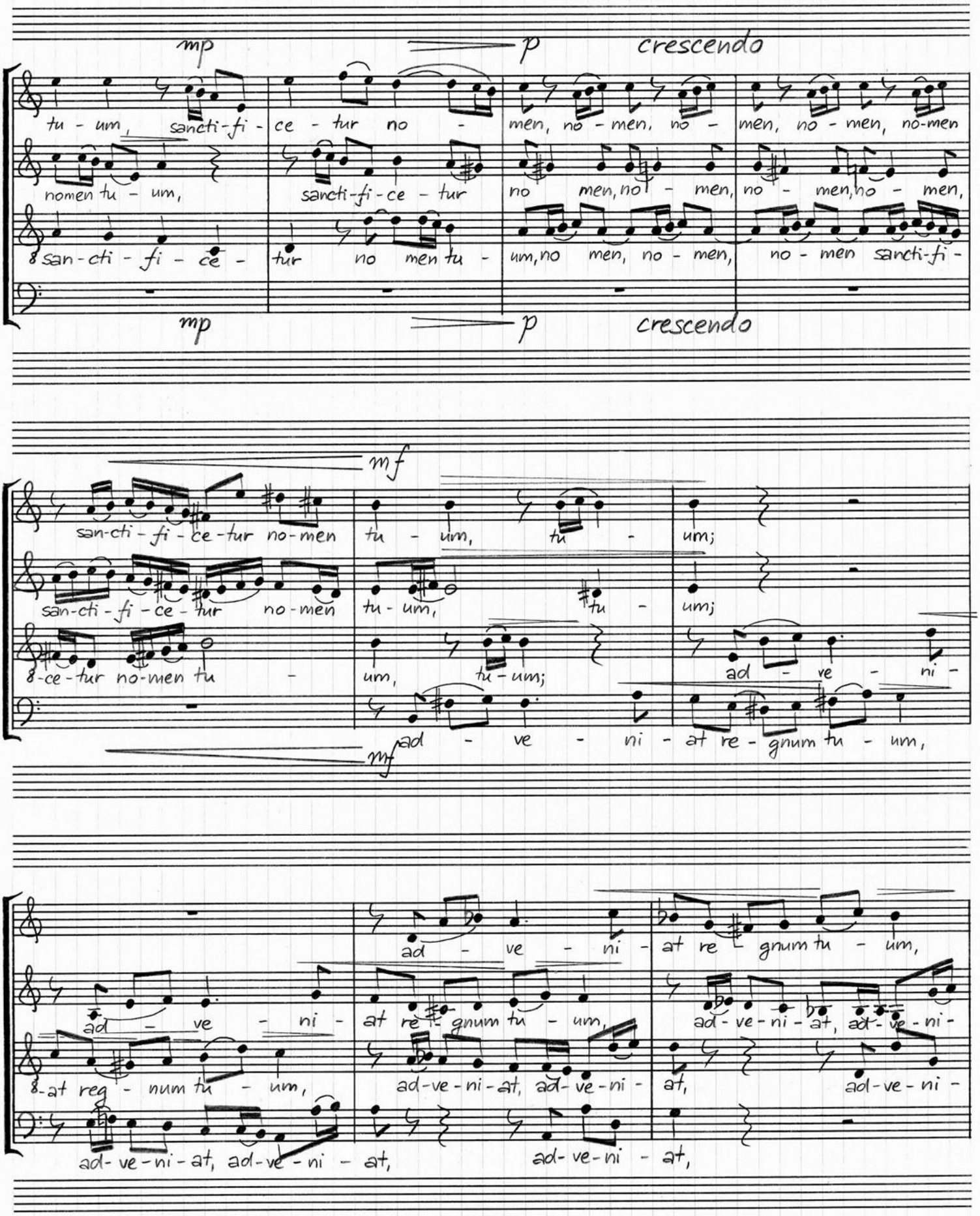
mp
p
cresc endo
S
A
T
B
tu - um, sancti-fi - ce - tur no - men, no - men, no - men, no - men, no-men
nomen tu - um, sancti-fi - ce - tur no men, no - men, no - men, no - men,
san-cti - fi - ce - tur no men tu - um, no men, no - men, no - men sancti-fi -
mf
san-cti - fi - ce-tur no-men tu - um, tu - um;
san-cti - fi - ce - tur no-men tu - um, tu - um;
8-ce-tur no-men tu - um, tu - um; ad - ve - ni -
ad - ve - ni - at re - gnum tu - um,
ad - ve - ni - at re - gnum tu - um,
ad - ve - ni - at re - gnum tu - um,
8-at reg - num tu - um, ad-ve-ni-at, ad-ve-ni - at,
ad-ve-ni-at, ad-ve-ni-at, ad-ve-ni - at, ad-ve-ni -
ad-ve-ni-at, ad-ve-ni - at, ad-ve-ni - at,

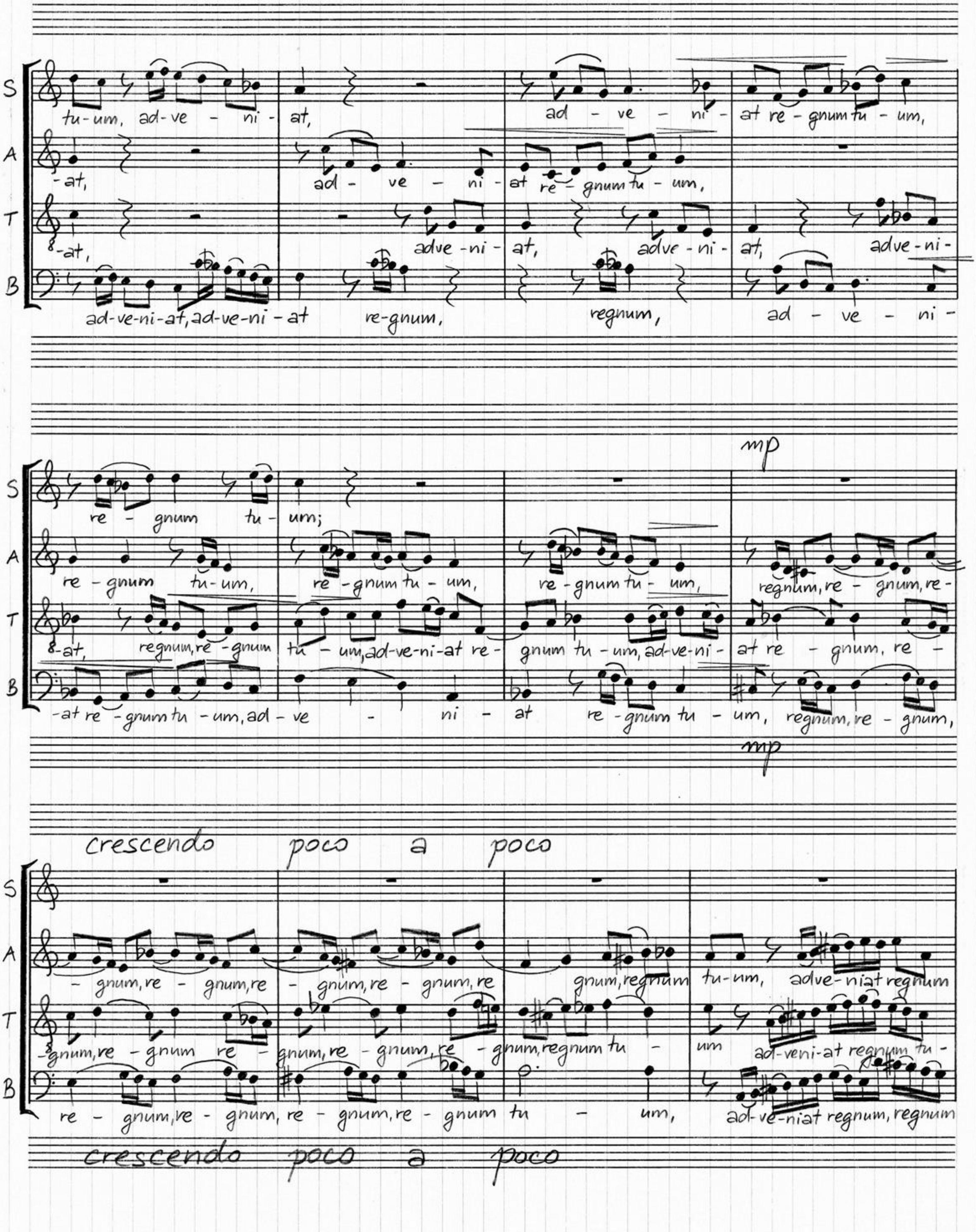
S
A
T
B
tu-um, ad-ve - ni - at, ad - ve - ni - at re - gnum tu - um,
-at, ad - ve - ni - at re - gnum tu - um,
-at, adve - ni - at, adve - ni - at, adve - ni -
ad-ve-ni-at, ad-ve-ni - at re-gnum, regnum, ad - ve - ni -
mp
re - gnum tu - um;
re - gnum tu-um, re - gnum tu - um, re - gnum tu - um, regnum, re - gnum, re -
-at, regnum, re - gnum tu - um, ad-ve-ni-at re - gnum tu - um, ad-ve-ni - at re - gnum, re -
-at re - gnum tu - um, ad - ve - ni - at re - gnum tu - um, regnum, re - gnum,
mp
crescendo poco a poco
- gnum, re - gnum, re - gnum, re - gnum, re gnum, regnum tu-um, adve-niat regnum
-gnum, re - gnum re - gnum, re - gnum, re - gnum, regnum tu - um ad-veni-at regnum tu -
re - gnum, re - gnum, re - gnum, re - gnum tu - um, ad-ve-niat regnum, regnum
crescendo poco a poco

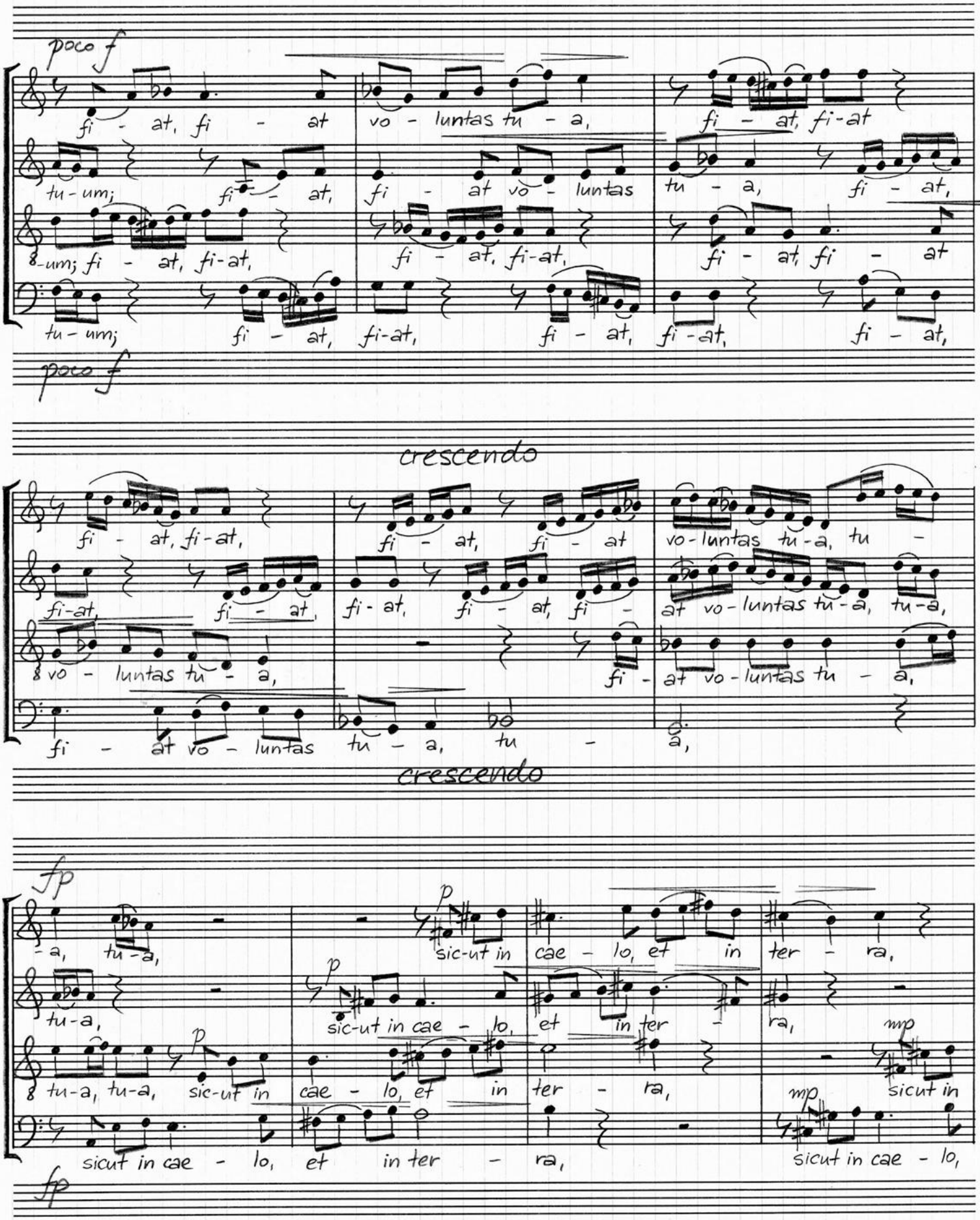
poco f
S
A
T
B
fi - at, fi - at vo - luntas tu - a,
fi - at, fi-at
tu - um; fi - at,
fi - at vo - luntas
tu - a, fi - at,
8 -um; fi - at, fi-at,
fi - at, fi-at,
fi - at, fi - at
tu - um; fi - at, fi-at, fi - at, fi-at, fi - at,
poco f
crescendo
fi - at, fi-at,
fi - at, fi - at
vo-luntas tu-a, tu -
fi-at, fi - at,
fi-at, fi - at, fi -
at vo-luntas tu-a, tu-a,
8 vo - luntas tu - a,
fi - at vo-luntas tu - a,
fi - at vo - luntas tu - a, tu - a,
crescendo
fp
p
mp
- a, tu-a,
sic-ut in cae - lo, et in ter - ra,
tu-a,
sic-ut in cae - lo, et in ter -
ra,
8 tu-a, tu-a, sic-ut in cae - lo, et in ter - ra,
sicut in
sicut in cae - lo, et in ter - ra,
sicut in cae - lo,
fp

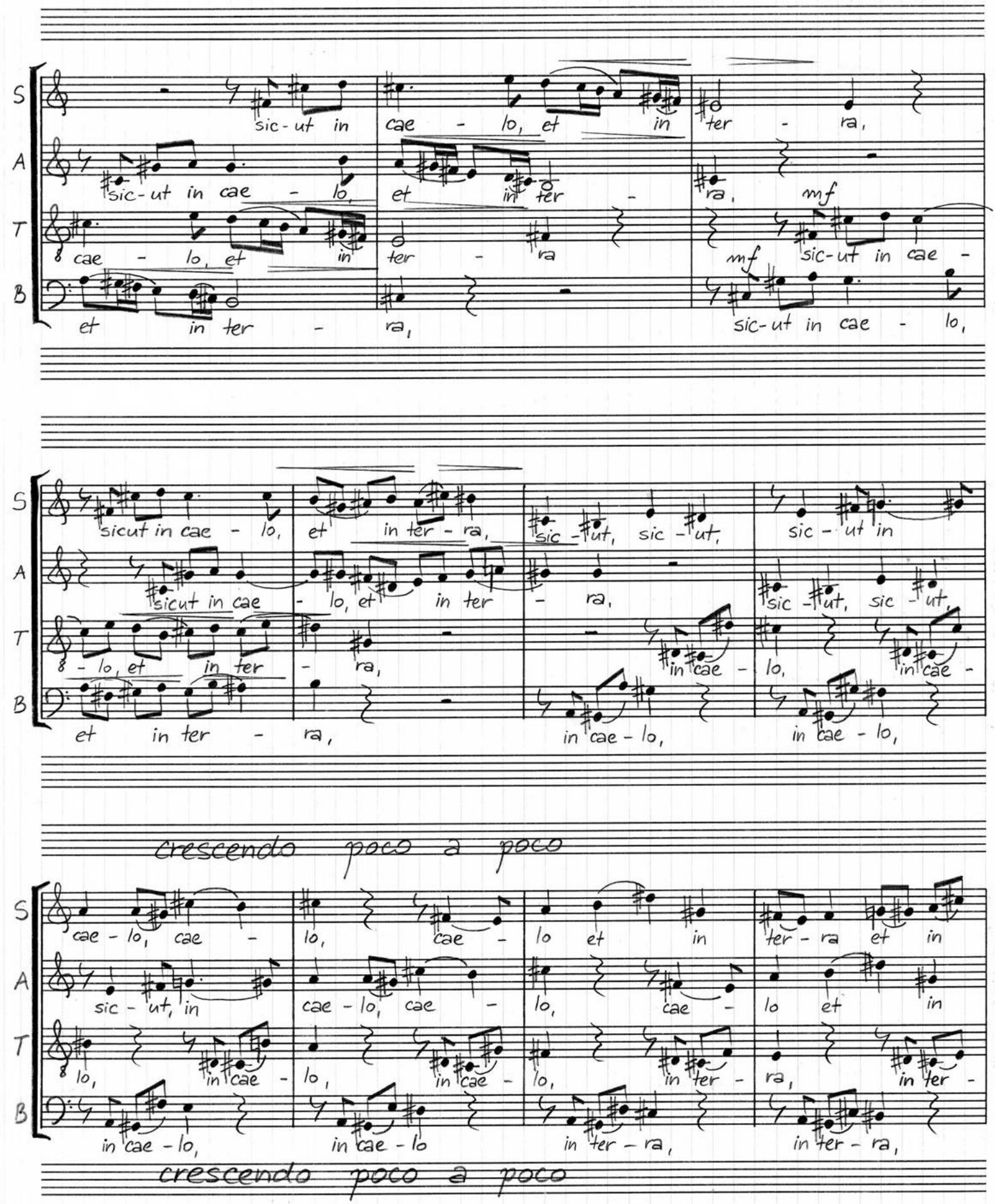
S
A
T
B
sic - ut in cae - lo, et in ter - ra,
sic - ut in cae - lo, et in ter - ra,
cae - lo, et in ter - ra
et in ter - ra,
mf
mf
sic - ut in cae -
sic - ut in cae - lo,
sicut in cae - lo, et in ter - ra,
sicut in cae - lo, et in ter - ra,
- lo, et in ter - ra,
et in ter - ra,
sic - ut, sic - ut,
sic - ut in
sic - ut, sic - ut,
in cae - lo,
in cae - lo,
in cae -
in cae - lo,
in cae - lo,
crescendo poco a poco
cae - lo, cae -
sic - ut, in
lo,
in cae -
lo, cae -
lo,
cae -
lo et in
ter - ra et in
lo et in
in cae - lo,
in cae - lo
in ter - ra,
in ter -
in ter - ra,
crescendo poco a poco

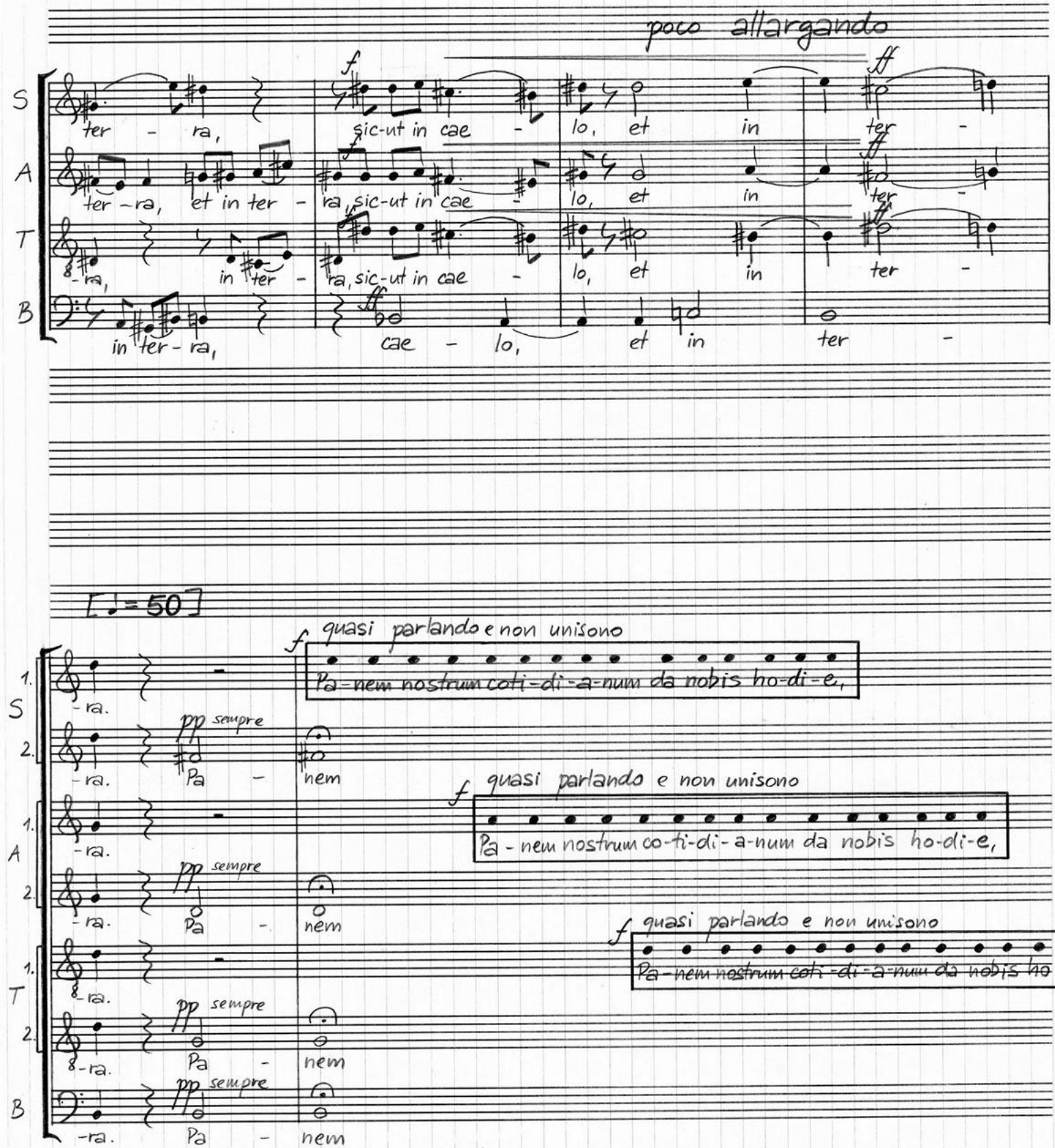
poco allargando
S
A
T
B
ter - ra,
sic-ut in cae -
lo, et in
ter -
ter - ra, et in ter -
ra, sic-ut in cae -
in ter - ra,
cae - lo, et in ter -
[♩ = 50]
1.
2.
quasi parlando e non unisono
Pa - nem nostrum co-ti-di-a-num da nobis ho-di-e,
sempre
Pa - nem
-ra.

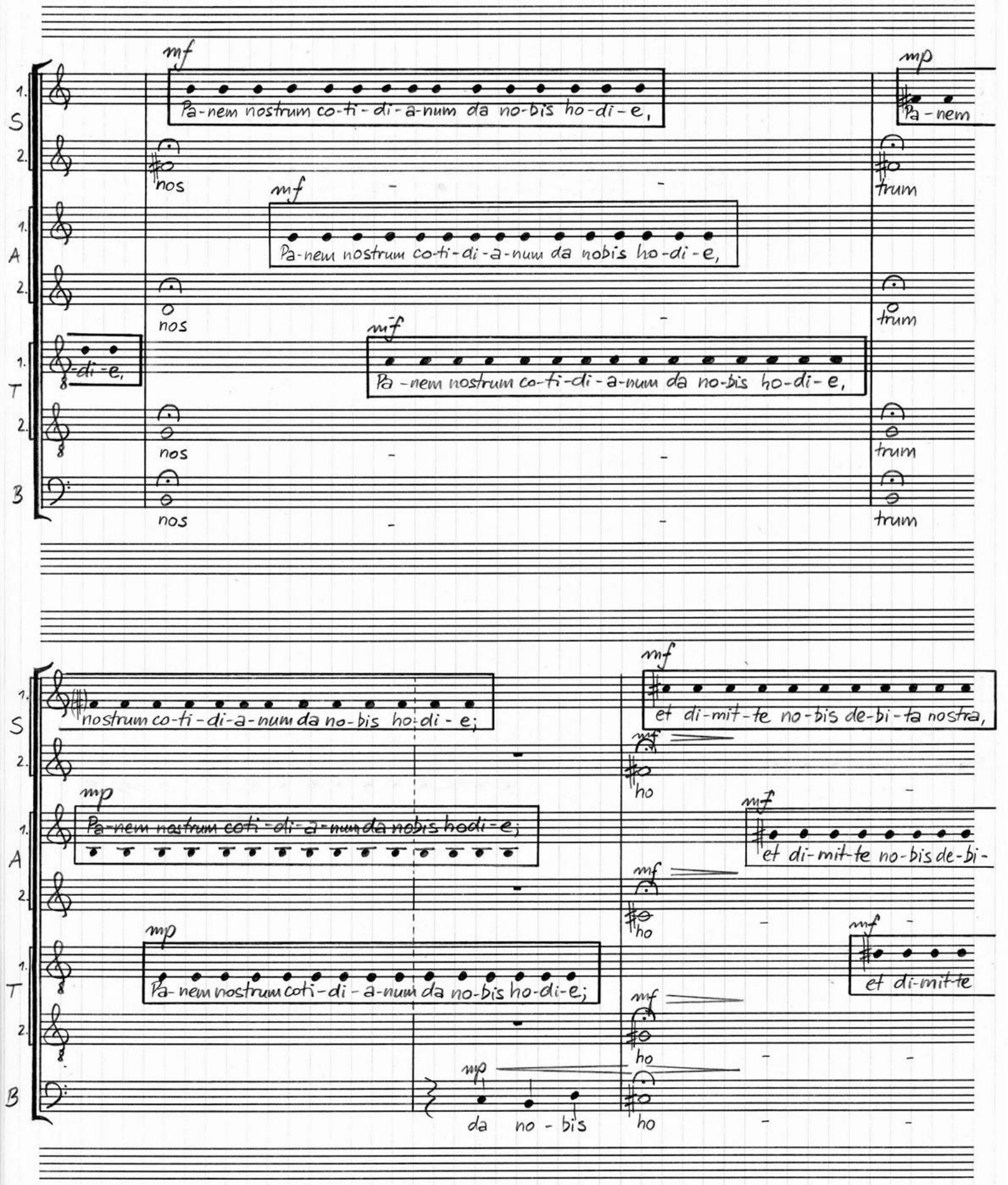
mf
Pa-nem nostrum co-ti-di-a-num da no-bis ho-di-e,
mp
Pa-nem
nos
trum
Pa-nem nostrum co-ti-di-a-num da nobis ho-di-e,
-di-e,
Pa-nem nostrum co-ti-di-a-num da no-bis ho-di-e,
nostrum co-ti-di-a-num da no-bis ho-di-e;
et di-mit-te no-bis de-bi-ta nostra,
ho
et di-mit-te no-bis de-bi-
et di-mit-te
Pa-nem nostrum coti-di-a-num da nobis hodi-e;
Pa-nem nostrum coti-di-a-num da no-bis ho-di-e;
da no-bis
S
A
T
B

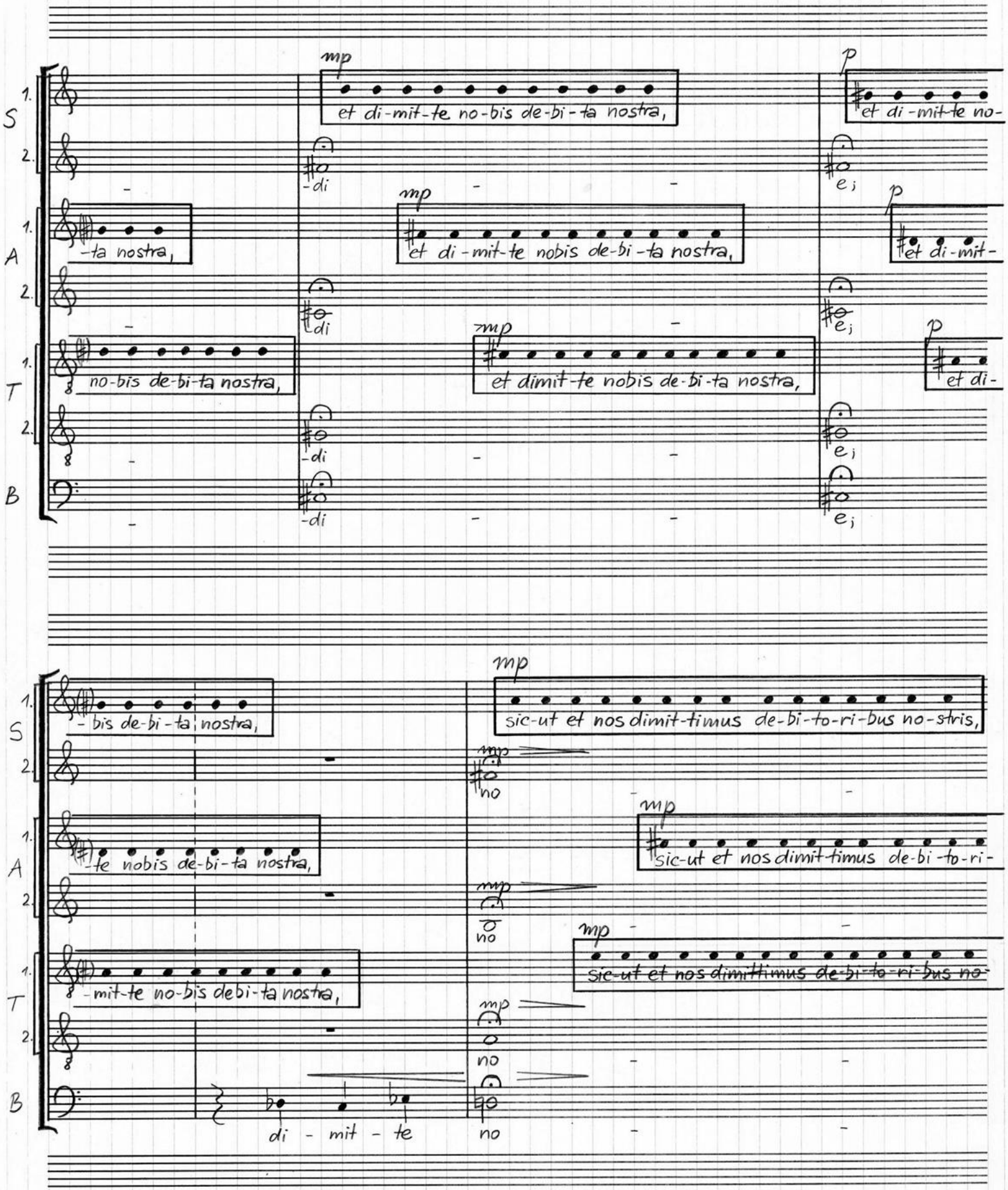
S
1.
2.
A
1.
2.
T
1.
2.
B
mp
et di-mit-te no-bis de-bi-ta nostra,
-ta nostra,
et di-mit-te nobis de-bi-ta nostra,
no-bis de-bi-ta nostra,
et dimit-te nobis de-bi-ta nostra,
-di
p
et di-mit-te no-
et di-mit-
et di-
e;
- bis de-bi-ta nostra,
-te nobis de-bi-ta nostra,
-mit-te no-bis debi-ta nostra,
sic-ut et nos dimit-timus de-bi-to-ri-bus no-stris,
sic-ut et nos dimit-timus de-bi-to-ri-
sic-ut et nos dimittimus de-bi-to-ri-bus no-
no
di - mit - te
no

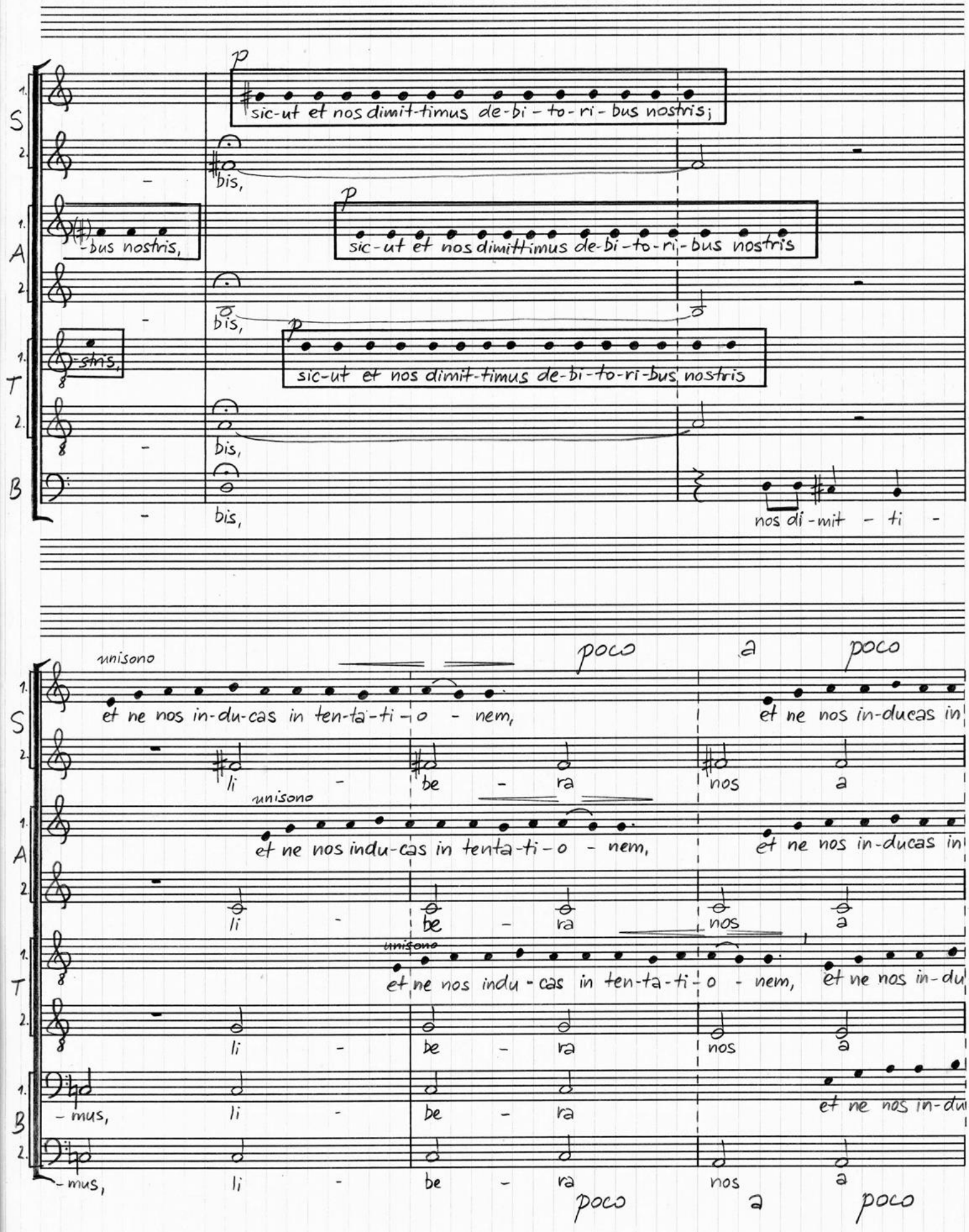
p
sic-ut et nos dimit-timus de-bi-to-ri-bus nostris;
bis,
-bus nostris,
p
sic-ut et nos dimittimus de-bi-to-ri-bus nostris
bis,
-stris,
p
sic-ut et nos dimit-timus de-bi-to-ri-bus nostris
bis,
bis,
nos di-mit-ti-
unisono
poco a poco
et ne nos in-du-cas in ten-ta-ti-o-nem,
et ne nos in-ducas in
li-be-ra nos a
unisono
et ne nos indu-cas in tenta-ti-o-nem,
et ne nos in-ducas in
li-be-ra nos a
unisono
et ne nos indu-cas in ten-ta-ti-o-nem,
et ne nos in-du-
li-be-ra nos a
-mus, li-be-ra
et ne nos in-du-
-mus, li-be-ra nos a
poco a poco

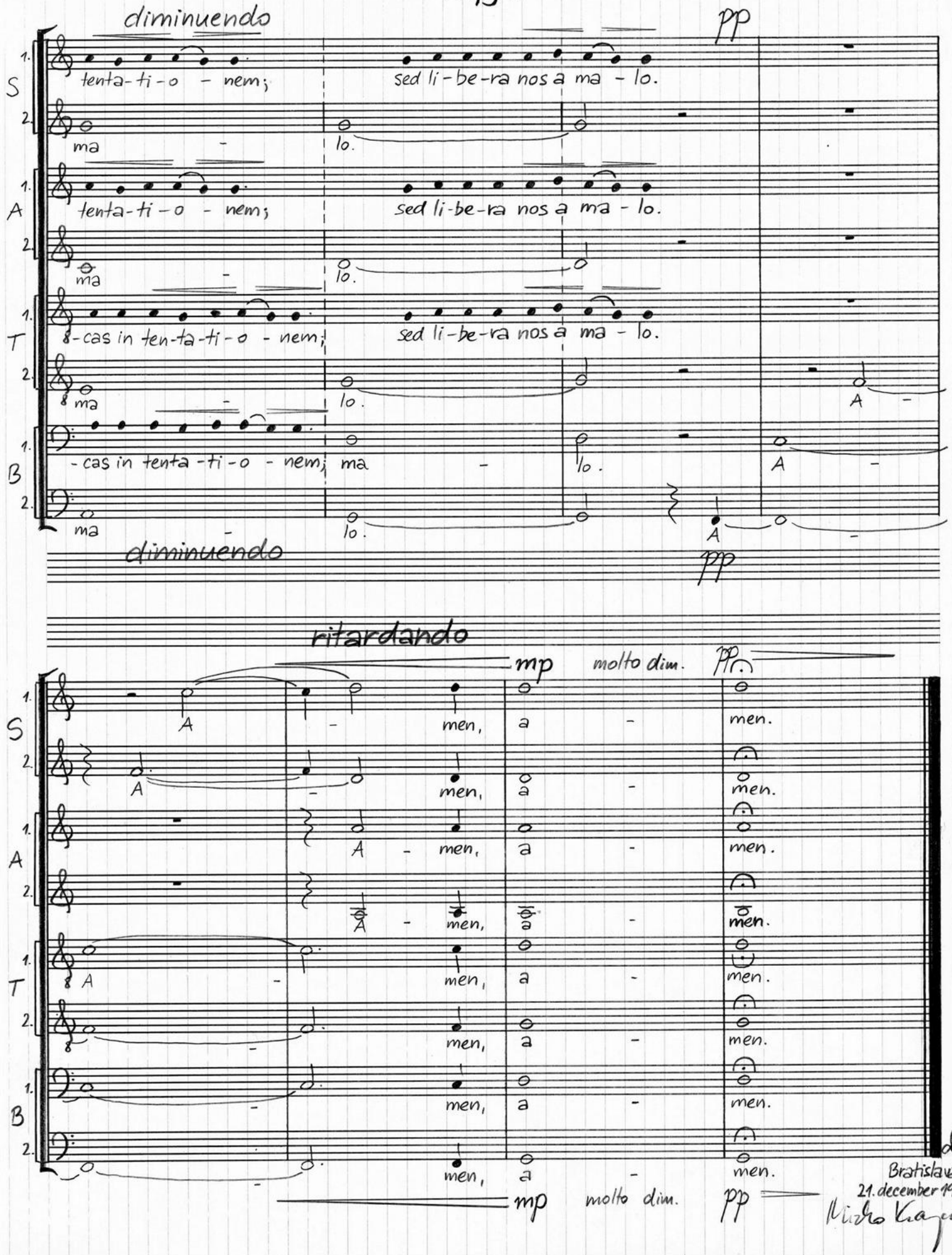

Bratislava,
21. december 1998